



THE LINCOLNSHIRE SHOW



The 2012

Lincolnshire Show

Wednesday 20th & Thursday 21st June

OFFICIAL PROGRAMME £3

Programme sponsored by

Flying Hire



SOMETHING FOR EVERYONE TO EXPERIENCE



#lincsshow

Make us your first choice



Come to Bishop Burton College!

Courses available in:

- Agriculture
- Animal Management
- Applied Science
- Art, Design & Fashion
- Business & Management
- Childcare & Early Years
- Construction
- Countryside
- Environmental Sustainability
- Equine
- Fisheries Management
- Floristry
- Food
- Foundation Studies
- Horticulture
- Land-Based Engineering
- Public Services
- Sport
- Travel & Tourism.

Why not book onto one of our Open Days:

Further Education

Saturday 13th October
Wednesday 14th November
Saturday 15th December

Higher Education

Friday 17th August
Saturday 6th October
Saturday 10th November
Saturday 8th December

Check out our website for details:

www.bishopburton.ac.uk

Come and see us
at stand
7-08
at the
Lincolnshire
Show 2012

Call **0800 731 8281**
www.bishopburton.ac.uk

BISHOP BURTON
College

Contents



A-Z of the Lincolnshire Show.....	3	Fur and Feathers	43
Day Planner for Wednesday.....	4	The John Rainthorpe Machinery Parade	44
Day Planner for Thursday.....	6	Trading in New Markets	46
Welcome from your LAS Director.....	9	Take time to treat yourself	48
Welcome from your Society President.....	11	Food, Glorious Food	50
Welcome from your Honorary Show Director.....	11	The Lincolnshire Sports Partnership Sports Zone	57
Timetables		The Lincs FM Stage	60
Clydesdale Bank Main Ring - Wednesday	12	Showground Map.....	64-65
Clydesdale Bank Main Ring - Thursday	13	Corporate Hospitality	66
Clydesdale Bank Main Ring - Highlights	14	Sponsorship	67
The Duckworth Isuzu Countryside Area.....	16	The Showground on Show	70
The Dog Ring	18	Join us in Supporting the Society	72
The Equine Rings Programme	20	Trade Stand Listings	
The Livestock Rings Programme - Wednesday	22	Trade Stands	75
The Livestock Rings Programme - Thursday	23	Trading in New Markets	100
What's on at The Show		The RSA Mews	105
In the Livestock & Equine Rings.....	24	The Food Court	109
Where to Find... ..	27	Catering Concessions	115
Stands that Deliver.....	28	The Flower Show	117
Challenging the county's schools.....	30	Traditional Rural Skills.....	119
Skilful Showcase	32	Advertiser's Index.....	127
Beautiful Blooms, Fragrant Flowers.....	34	Questionnaire	
Lights, Camera, Action - The Ladies of the WI.....	37	We want to know what you think!.....	128
Young Farmers	38		
Long Service Awards.....	40		

LINCOLN CATHEDRAL'S FLOWER FESTIVAL 2012



Whether visiting as a family, small group or coach tour, the festival and the City of Lincoln can guarantee a fantastic day out.

Visit  Lincoln

FLOWER POWER

Celebrating the Olympic games from their beginnings in ancient Greece, with 130 floral arrangements set against the backdrop of one of the finest gothic cathedral's in Europe.

MUSICAL MEANDER

A lively and entertaining evening inviting visitors to explore the Cathedral in all its floral splendour whilst listening to live music from various performers.

A Musical Meander, 17 August,
7.30pm - 9.30pm tickets £20 inc. wine & nibbles

LINCOLN FARMERS MARKET

The Farmer's Market has a reputation for selling the best local produce. Running Saturday 18 and Sunday 19 (open 9am to 4pm), the perfect excuse to indulge in Lincolnshire's finest foods.

PLENTY TO ENJOY

This vibrant cultural quarter of Lincoln is also home to the castle, places to eat, several museums and attractions. Steep Hill announced as the 'Best Street in Britain' 2012, links the Bailgate to the city centre with unique shops.

WANT TO KNOW MORE?

Flower Festival tickets available from www.lincolncathedral.com/shop or the Cathedral Shop (01522) 561644.

Adults £10,
concessions £8, under 16s free.
Group bookings £7.20pp (12 or more)

Details of attractions and venues are available from Visit Lincoln:
visitlincoln.com



Visit us on stand No.DZ-02
and enter our amazing
**PRIZE
DRAW**

A-Z of The Lincolnshire Show

A is for Armoured Personnel Carrier

An ex-military armoured personnel carrier, refurbished to the highest standard to cater for weddings and special occasions, is one of our more unusual exhibits. Find Tanks 4 Everything at stand 1-07.

B is for Bush Doctors

The band's line-up includes Lincolnshire Agricultural Society Members and they'll be playing to their colleagues in the Members' Area on Wednesday night. Find out more about Membership on page 72.

C is for Courtyl

The highly popular Knights of the Damned will be providing suitably chivalric entertainment appearing in the main ring twice on each day.

D is for Director

And we have a new LAS director this year – hear more from Jayne Southall on page 9.

E is for Entry

There's plenty of ways to attend the Show – as a corporate hospitality host or guest, a steward, sponsor, member, competition entrant, trade stand holder, demonstrator, entertainer... and, of course, a visitor!

F is for Fur and Feather

Found in the Countryside Area the Fur and Feather marquee houses the small animal and the Budgerigar and Foreign Bird Society's displays and competitions.

G is for Gardening

If summer has you in the mood to bloom then head over to the Flower Show and Floral Decorations marquees for some colourful inspiration and helpful hints and tips.

H is for Help

Need help? Head to the Rotary Club's stand at 7-04 for lost property enquiries or the Society office in the Epic Centre for all other enquiries including courtesy car requests.

I is for Indispensable

About 200 volunteer stewards help the Lincolnshire Agricultural Society stage the Show and we certainly couldn't do without them – look out for their bowler hats across the Showground!

J is for Juicy

Juicy, mouth-watering, delicious or scrumptious – whatever your palate desires the Food Court is the place to go.

K is for Kill the Ideal

Boston's alternative rock band Kill the Ideal is just one of the You've Got Talent audition winners that will be taking to the Lincs FM stage to provide musical entertainment for the Show's visitors.

L is for Launch and Lymn Bank Farm Cheese

Thorpe St Peter's Lymn Bank Farm Cheese is officially launching its new variety, Skegness Blue, at the Show this year. Find them at stand FC-56.

M is for Merlin's Mission

Appearing in the Dog Ring, Merlin is an ambassador for the charity Hearing Dogs for Deaf People.

N is for Nutrition

There's not only lots of this to be found in the Food Court but the theme of 2012's John Rainthorpe Grand Machinery Parade is Plant Nutrition and Crop Protection. The parade will focus on sprayers, fertilizer spreaders, muck spreaders and other nutrient applicators and show the contrast between old and modern machinery.

O is for Outstanding

Watch out for the rosette wearing animals to seek out the best in their class.



P is for Pigs

Where would the Lincolnshire sausage be without the county's succulent swine? From Pork to Fork: The Story of the Sausage is the subject of this year's Discovery Zone and visitors to the Show on Thursday will be able to meet a giant inflatable version of the animal by the Young Farmers' exhibit.

Q is for Quadtrac

On July 28th the John Rainthorpe Quadtrac World Record attempt for the most quadtracs cultivating in one field will take place. Register your quadtrac or find out more information about the event at stand 2-14A.

R is for Radio

Listen out to 107.8fm throughout the two days of the Show to hear the news and views of our visitors and traders as well as for traffic and travel updates.

S is for Sponsorship

We couldn't put on the Show without the help and support of all our sponsors so please help us say thank you to them.

T is for Trading in New Markets

Visit this marquee to learn more about the inventiveness, initiative and hard work of our county's companies who are trading successfully both domestically and internationally.

U is for Uncle Henry's Farm Shop

As part of the Show's Schools' Challenge's Professional Development Day, Uncle Henry's will be teaching the teachers how to make sausages on Wednesday.

V is for Visitor Attractions

The Show marks the start of the summer but there's plenty more fun to be had around the county in the coming months. Head to the North Kesteven DC and East Lindsey DC stand DZ-05 to find out what else Lincolnshire has to offer.

W is for World Wide Web

You can find our new website at www.lincolncshow.co.uk, join in the conversation on Twitter by following @lincsshow or using the hashtag #lincsshow and leave us your messages on Facebook at www.facebook.com/lincolncshow

X is for an eXtra day of Scruffs

This year crossbreed owners can enter their dogs in the Kennel Club's regional Scruffs heats on both days of the Show.

Y is for Yearly

Make sure the Show's dates for 2013 – June 19th and 20th – are in your diary now!



Z is for Zorbing

Rolling around in an inflatable, transparent orb is just one of the activities you can try your hand at in the Sports Zone.

Day Planner Wednesday 20th June



8am The gates open for the 128th Lincolnshire Show, so prepare yourself for a full day of entertainment for the whole family.

9am Why not start the day with an old favourite? The Brewin Dolphin Driving Classes will be providing a wonderful demonstration of horse riding for another year. Whether you're an equestrian fan, or just interested in learning a little more about the skill behind it, make sure you're ringside first thing.

10am Make your way to the Schools' Challenge area to watch schools from the region try their hand at sausage making. Following the Discovery Zone theme From Pork to Fork, sponsors Uncle Henry's Cafe and Farm Shop will take over the kitchen and put the pupils through their paces to produce the best sausages in just under an hour.

11am Whether it's rain or shine, it's officially summer and time for an ice cream. Why not take a trip to Willingham Fayre's stand in the Food Court and pick up a yummy dairy ice cream, made in the Lincolnshire Wolds with whole fresh milk, double cream, fresh fruits, natural flavours and ingredients.

11.30am Put your hands together for our Long Service Award winners. More than 25 people from in and around Lincolnshire will be presented with a medal by Lord Taylor of Holbeach for more than 40 year's dedicated work to one of the county's many agricultural businesses.

12.30pm Be entertained by the impressive sounds of the Waddington Pipes and Drums Band in the Clydesdale Main Ring. Dressed in their finery, the band will partake in a traditional ceremony of music and marching.

- 1pm** Is your stomach grumbling? It must be time to try Lincolnshire free range sausages in buns from The Pink Pig Farm in the Food Court or, if you're thirsty, try a local tippie from the Jollydale Cyder, made in Stamford.
- 2pm** Lincs FM present You've Got Talent. A competition has been running throughout the county and the winners of each heat will perform for you. Plus, you might even get the chance to meet the Lincs FM team too!
- 3.30pm** On your marks... Get set... Go! Throughout the two days of show animals are judged on their height, weight, coat and colour, but at the Pig Racing event in the Duckworth Isuzu Countryside Ring, speed is what counts! Watch the pigs take

on the challenge and unite in a rapturous applause for the victorious piggy.

- 4pm** Take a look at many of the crafts being demonstrated in the Traditional Rural Skills marquee. Our skilful upholsterers, wood workers and potters are looking forward to answering questions about their traditional trades.
- 5pm** Pop along to the BBC Lincolnshire tent to see live performances from exceptionally talented Lincolnshire acts and even partake in the much loved Gardeners Question Time, which returns for 2012.
- 6.15pm** If you're a member of the Lincolnshire Agricultural Society you're in for a treat. Local band The Bush Doctors will be performing in the exclusive Members' Lounge.



Day Planner Thursday 21st June



8am Follow your nose to one of the many food concessions covering the 200 acres of the Lincolnshire Showground and pick up your breakfast of choice. Be it a bacon sandwich, a pancake or full English you'll be spoilt for choice.

9.45am If you're looking for adrenalin fuelled equestrian sport, then Osborne Refrigerators Double Harness Scurry Racing is just for you! We guarantee you'll be cheering and gasping at beautiful ponies pulling stripped-down carriages as they weave through a collection of obstacles at break neck speed.

10.45am Watch a part of Lincolnshire history as the Burton, Brocklesby, Belvoir, Blankney, Cottesmore, Per Ardua Beagle and East Lincolnshire Basset Hunts take part in Parade of the Hounds and take over the Clydesdale Main Ring. This beautiful spectacle is a real crowd pleaser and a must see.

11am Head to the Food Court to pick the very best Lincolnshire produce in the forms of meats, cakes, sweets and bread and, if you're feeling really peckish, then try Munchy Seeds. A new offering for 2012, this is a perfect chance to pick up a tasty blend of deliciously nutritious nibbles to get you through 'til lunch.

Noon Don't miss your chance to pick up something really special from the RSA Mews shopping avenue. Whatever you need, be it a leather bag or a bespoke kitchen, you'll find in this exclusive shopping area.

12.30pm Rachel Green returns to the Food Court for cookery demonstrations throughout both days of Show. The Lincolnshire chef will be whipping up some delicious dishes with local ingredients to whet your appetite just before lunch.

1pm Are you one of our many Show visitors who've brought your pooch? If so, then you'll love Scruffts! This doggie contest is a regional heat for their Family Crossbreed Dog of the Year competition, giving Lincolnshire two regional winners in the 2012 national final. There will also be a special appearance in the Dog Ring from Merlin, the ambassador dog for Hearing Dogs for Deaf People, who is on a special mission to raise £30,000 for the charity during its 30th anniversary year.

2pm If you've seen The Sheep Show before you'll know exactly why our woolly friends are returning for another year. This highly anticipated mix of entertainment, hilarity and information is a must for any Lincolnshire Show visitor. Join the crowds for a lesson in sheep attributes, how your jumper's made and the highlight of the show, The Sheep Show Hustle!

2.30pm Suitable for the young and young at heart visit the Young Farmers latest attraction, PIG. You'll see a 30 foot long sleeping sow in a pen and hear her snuffle and snore. A

farm hand will offer you the opportunity to act like pigs and take a peek at a 10 minute long show that takes place inside her belly.

3pm Wake up the senses with the sights and smells of the Flower Show and Floral Decorations Marquee. See the blooms at their most vibrant and all the displays entered in this year's competitions.

3.20pm Watch in amazement as the Knights of the Damned perform exhilarating foot fights with unmerciful swords and unyielding quarterstaves as the knights romantically accept favours from the ladies, fighting for their honour.

5pm Visit a new and exciting area celebrating the variety and quality of the county's exports from agricultural, engineering and food production sectors and the motor industry. The Trading in New Markets marquee brings Lincolnshire's biggest exporters together, in a move designed to encourage more local companies to export their products to new markets.

6pm It's almost home time, as another Show comes to an end. The sheep, pigs, cows, horses and goats have been judged, the WI have sold out of scones, the Knights of the Damned have entertained, the Schools' Challenge winners have been drawn and Scruffts have chosen their finalists, but there is just time for the Closing Ceremony in the Clydesdale Main Ring. Don't leave before seeing this celebration of the 128th Lincolnshire Show!



See us in The Mews, Stand M-47. Exclusive Lincolnshire Show Offer.
Order your AGA at the Show and receive up to **£1200.00 off the list price***

The perfect partner in your new kitchen

To arrange a FREE one-to-one demonstration and find out more about AGA cookers before you finalise your new kitchen plans simply visit or call :

AGA Lincoln, Outer Circle Road, Lincoln LN2 4HU

Tel: 01522 538745

*Terms & Conditions apply.



agaliving.com

Welcome to the 128th Show!

Jayne Southall

Director of the Lincolnshire Agricultural Society



Varied, challenging and demanding – all these things could be said about the organisation of the Lincolnshire Show but above all it's been exciting, constantly surprising and a real privilege.

It might be my first year as Lincolnshire Agricultural Society Director but I have worked at the Showground for more than five years previously as the Finance Manager so I did have an idea of what I was letting myself in for and I certainly haven't been disappointed in rediscovering what a wonderful event it is to work on.

We have a small but dedicated team who work on the Show all year round but these numbers swell significantly the closer we get to June to include caterers, jewellers, carpenters, plumbers, electricians, police, entertainers, girl guides, bloggers, drivers, gardeners, musicians, vets, florists, craft artisans, security personnel, road

traffic management and nearly 200 volunteer stewards – everyone is indispensable and committed to putting on the best Show for our visitors as they can.

It's our 128th event and we're proud of our agricultural heritage and the popular exhibits that return year-on-year but the Show is always looking to celebrate our unique county in new ways and this year's Trading in New Markets initiative (find out more on page 46) is highlighting companies that aren't just bucking the economic downtrend but stretching their reach across both the county's and the country's borders.

Whether you're here on business, competing in one of the hundreds of competition classes, relaxing in our Members' area or just set on enjoying a great day out we hope you find something that will make 2012 a memorable year for you.



Springfields

OUTLET SHOPPING • FESTIVAL GARDENS

Something for everyone at Springfields

55 Outlet Stores
Designer Gardens
Display Fountains
Childrens Attractions
Plus lots more...



GAME

T.M. Lewin



NikeFactoryStore



Freddie & Benji
THE WATERLOO HOTEL RESTAURANT & BAR

Jacques Vert

Up to 75% off every day springfieldsshopping.com
A16 Spalding... closer than you think

Welcome to the 128th Show!

Lord Taylor of Holbeach, CBE

Lincolnshire Agricultural Society President



Lincolnshire Agricultural Society President Lord Taylor of Holbeach, CBE, who is now serving as a Government minister for the Department for Environment, Food and Rural Affairs, is 2012's President of the Lincolnshire Agricultural Society.

Lord Taylor's involvement in horticulture and farming dates back to his teens, when he joined the family business and started work on the family farm in Holbeach.

The peer, who stood down as chairman of the company, Taylors Bulbs, following his appointment said: *"It's a great honour to be invited to act as President. I applaud the Society for the way in which they have*

kept the agricultural focus of the Lincolnshire Show; in so doing they have ensured that it remains the high point of the farming year in the county. The Society plays an important part in the economic life of Lincolnshire as well as performing a great task as advocate for the agricultural and horticultural industry, in what is the country's premier agricultural county."

Nigel Brown is President Elect.

Richard Collett Honorary Show Director



In 2012, Richard Collett is enjoying his second year as Honorary Director of the Lincolnshire Show. Formerly the Chief Steward for the Countryside Area, Richard has 1,100 acres of farmland, some alongside the Showground, and runs a potato joint venture growing 450 acres of potatoes for packing for major supermarkets.

"I'm looking forward to another full programme at the Show with even more for everyone to take part in and even more entertainment including a concert on the Wednesday evening, Leicester Tigers in the Countryside Ring and Machinery parade, livestock parade and Knights of the Damned jousting display in the Clydesdale Bank Main Ring" says Richard.

"We also have a new and improved layout in the Members and Vice Presidents areas with enhanced facilities and a new Corporate Hospitality area."

Wednesday 20th June



9.00am Brewin Dolphin Driving Classes

10.30am Osborne Refrigerators Double Harness Scurry

11.00am Parade of Hounds

11.30am ABBA Plant Hire Accumulator Show Jumping

12.30pm RAF Waddington Pipes & Drums

12.45pm The Knights of the Damned

1.20pm Heavy Horse Turnout Teams

1.40pm The John Rainthorpe Machinery Parade *sponsored by Spaldings and Woldmarsh*

2.25pm The Saul Fairholm Grand Parade of Livestock and Horses

3.10pm Parade and Judging of YFC Trailors *sponsored by Brown Butlin*

3.40pm Heavy Horse Turnouts Pairs

4.20pm The Knights of the Damned

4.45pm RAF Waddington Pipes & Drums

5.05pm The ABBA Plant Hire Evening Stakes Show Jumping

Thursday 21st June



- 8.30am** The A4 Open *supported by Mr and Mrs LB Davies*
- 9.45am** Osborne Refrigerators Double Harness Scurry & Scurry Final
- 10.15am** Heavy Horse Turnouts
- 10.45am** Parade of Hounds
- 11.25am** The Knights of the Damned
- Noon** RAF Waddington Pipes & Drums
- 12.20pm** The GRS Electrical Lincolnshire Area Trial
- 1.50pm** The John Rainthorpe Machinery Parade *sponsored by Spaldings and Woldmarsh*
- 2.35pm** The Saul Fairholm Grand Parade of Livestock and Horses
- 3.20pm** The Knights of the Damned
- 3.45pm** RAF Waddington Pipes & Drums
- 4.00pm** ABBA Plant Hire Junior Team Relay
- 5.10pm** YFC Trailers Final Parade *sponsored by Brown Butlin*
- 5.50pm** RAF Waddington Pipes & Drums
- 6.05pm** Closing Ceremony

Highlights



The Knights of the Damned

The Knights of the Damned are back for another fantastic, coloured costumed display of Medieval jousting. The show also boasts superbly choreographed foot fights with unmerciful swords and unyielding quarterstaves as well as the knights romantically accepting favours from the ladies and fighting for their honour.



Osborne Refrigerators Double Harness Scurry Final

Scurry racing is one of the most popular action-packed equestrian sports. You will be cheering as pairs of ponies pulling stripped-down carriages weave their way through a series of obstacles at break-neck speed. As the drivers urge their ponies on to notch up the fastest time, their grooms battle to keep the carriages from overturning.



Young Farmers

The Young Farmers Trailer Competition sponsored by Brown Butlin is making a welcome return to the Clydesdale Bank Main Ring. Following the success of Louth YFC win in 2011, twelve groups from the county will be competing against one another for the best trailer design. This year the theme is Countries of the World, in honour of the 2012 Olympic Games.



The John Rainthorpe Machinery Parade

If you're keen to learn a little more about farming methods of years gone by then don't miss the spectacular Machinery Parade sponsored by Woldmarsh and Spaldings. Sean Sparling, the event commentator, explained "This year's John Rainthorpe Memorial Machinery Parade charts the evolution of application machinery. If it has to be spread or sprayed, we'll show you how it was originally done and we'll show you how we do it now – with everything in between here too. All the machinery has been lovingly restored by Lincolnshire farmers and enthusiasts – and it's pulled behind more than 25 classic vintage tractors. It's a unique opportunity to see almost 80 years of farming heritage in one place – in Lincolnshire, the farming county."

MAKE A DAY OF IT... VISIT BRANSBY



OPEN 365 DAYS A YEAR · 10AM-4PM · 01427 788464

- **FREE Admission**
- **Tea Room**
- **Picnic Area**
- **Dog Friendly**
- **Disabled Access**
- **FREE Parking**
- **Education Area**
- **Guided Tours**
- **Events**
- **Kids Craft Days**
- **and much much more.....**

**COME AND VISIT US
AT THE LINCOLNSHIRE
SHOW IN THE
COUNTRYSIDE AREA
- STAND 35.**

**OVER 300
ANIMALS ON SITE**



IT'S A GREAT DAY OUT FOR ALL THE FAMILY

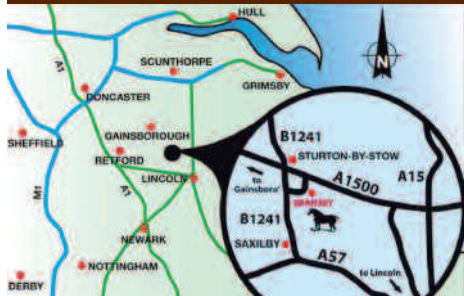

**VISITOR
CENTRE
AND CAFÉ**

Opening Soon

Bransby Home of Rest for Horses,
Bransby, LINCOLN, LN1 2PH
Registered Charity Number: 1075601

check out our website www.bransbyhorses.co.uk

DUCKWORTH ISUZU Countryside Area

With the Knights of the Damned riding into the main ring this year they've left their smaller four-legged friends to fill the gap in the Countryside Ring.

Agility Buds (www.agilitybuds.com) will be providing two dog agility shows in the ring on both days of the Show emphasizing their positive re-enforcement approach to training. Agility Buds's Lucy Osborne and Ben are award-winners having competed on the Great Britain Agility team, at the KC Stakes Final and representing England at Crufts. Further canine displays will be provided by the United Retrievers (www.unitedretrieverclub.co.uk).

Leicester Tigers Maul is returning to the Show for a second year and, as well as providing kids goodie bags, games and the chance to win Leicester Tigers tickets on their stand, they'll also be providing a display in the ring at 12.30pm on both days.



Around the ring there's plenty to both watch and try your hand at. Angling Lincs will be offering tuition and advice about course fishing, sparks will be flying in the farriery competition and the Lincolnshire Beekeepers' Association Annual County Honey Show will be highlighting the importance of these tiny pollinators.

Whilst chainsaw sculpting, ferrets, pig racing and falconry displays round-off the ring programme, more creatures and crafts will be showcased around the area with Rand Farm Park bringing a selection of farm animals and pets for visitors to meet.

Chair makers and wood workers demonstrate their skills and there'll be lots of information on offer from countryside organisations such as the Lincolnshire Wolds Countryside Service, the Rare Breeds Survival Trust, Voyage Bird and Animal Centre and Weirfield Wildlife Trust.

The Sheep Show

Appearing at more than 100 shows a year and in front of an estimated audience of 2.5 million people, this unique show has captured the hearts of many showcasing nine different breeds of sheep and picturing the journey from fleece to jumper. The entertaining and humorous narrative is rounded off with a routine that only these sheep could perform – the sheep show Hustle. Don't miss Nobby the Norfolk Horn and his dancing friends on both days at 11am, 12.30pm, 2pm, 3.30pm.



Visit www.thesheepshow.co.uk to find out more.

The DUCKWORTH ISUZU Countryside Ring Programme

Both days:

10.00am Pakefield Ferrets

10.30am Woodside Falconry

11.00am Chainsaw Sculptures

11.30am Pig Racing

Noon Agility Buds

12.30pm Leicester Tigers Display

1.00pm United Retrievers

1.30pm Pakefield Ferrets

2.00pm Chainsaw Sculptures

2.30pm Woodside Falconry

3.00pm United Retrievers

3.30pm Pig Racing

4.00pm Agility Buds



The Dog Ring

Dogs are welcome once again at the Lincolnshire Showground this year and the Show organisers have made sure that they've got their own entertainment and activities to watch and take part in in the Dog Ring next to the Duckworth Isuzu Countryside Area.

Crossbreeds can enter a regional heat of Scruffts, the Kennel Club's family crossbreed of the year competition, and pedigrees can join them in watching the work of Canine Companions and Merlin's Mission.

Plus there will be lots of displays and the chance to have a go with the Christina Oxtoby Dog Display and Lincolnshire Dog Training.



Scruffts

Regional heats of the national Scruffts competition are taking place at the Lincolnshire Show on both days of the Show this year. Each entrant will have a few minutes to dazzle the judge. The judge will be looking for good character, health, personality and if your dog is well behaved. Everybody's welcome to join! There are four categories you can enter:

- Most handsome Crossbreed Dog (6 months – 7 years)
- Prettiest Crossbreed Bitch (6 months – 7 years)
- Child's Best Friend* (6 months – 12 years)
** handled by a young person between 6 and 16 years of age with the permission of the parent or guardian*
- Golden Oldie Crossbreed 8 years over
** at the organiser's discretion*

The winner of each regional heat will be invited to take part in the Scruffts Grand Final at Discover Dogs 2012 (at Earl's Court 1, London)!

It costs just £1 to enter and all the money goes to the Kennel Club Charitable Trust.

For more information visit www.scruffts.org.uk



THE KENNEL CLUB
Making a difference for dogs



The Kennel Club

The Kennel Club is the UK's largest organisation dedicated to the health and welfare of dogs. It was founded in 1873 and is able to offer dog owners an unparalleled source of information, experience and advice on dog welfare, dog health, dog training and breeding. Come along and ask any questions of the team here. Plus James Wellbeloved will be at the Show offering advice and guidance on nutrition and treats!



Merlin's Mission

Merlin, an ambassador dog for Hearing Dogs for Deaf People, is on a special mission during 2012 to help raise £30,000 for the charity during their special anniversary year.

Find out more at www.merlinsmission.org
or follow his tweets at @MerlinsMission

Canine Partners

Assisting people with disabilities to enjoy greater independence and a better quality of life, the Canine Partner (www.caninepartners.org.uk) dogs definitely attracted some ooohs and awwws last year and they're back again for 2012 to show off their amazing support skills. A Canine Partner can assist with tasks such as opening and closing doors and cupboards, retrieving a variety of different items, helping people undress, pressing buttons and switches, unloading the washing machine and a whole range of emergency procedures – and of course they bring companionship too.



Christine Oxtoby Dog Display

Christina Oxtoby is a musician, performer, piano and violin teacher, choir director, dog trainer and speaker. Christina's dogs are first and foremost loved members of her family (who sleep on the sofa.) They are clicker trained and love their work (no-one's told them it's work, they think it's a game with food and toys!) Christina hopes to pass on some of her knowledge and training methods in her have a go sessions in the Dog Ring.

Lincolnshire Dog Training

The LDTC has a dog agility display involving 10 teams who will show off their prowess over a variety of obstacles. The dogs love it and you can have a go too with sessions geared at training you to train your dogs!

The Dog Ring Programme Both days:

10.00am	Christina Oxtoby Dog Display
10.30am	Merlin's Mission
11.00am	Lincolnshire Dog Training Have a Go - dog agility
11.30am	Lincolnshire Dog Training Demonstration
Noon	Canine Partners
12.30pm	Christina Oxtoby Have a Go – clicker training with audience participation
1.00pm	Lincolnshire Dog Training
1.30pm	Merlin's Mission
2.00pm	Scruffts Competition
3.00pm	Christina Oxtoby Dog Display
3.30pm	Canine Partners

Jerry Green Dog Rescue – Canine Crèche

Whilst dogs are more than welcome through the gates there are certain areas that they'll have to let their humans off the lead. If you're visiting the Food Court, Members' Areas, livestock section and flower show and floral decorations marquee then why not drop your furry friend off at the dog crèche off 10th Avenue just behind the Food Court that's hosted by Jerry Green Dog Rescue? With trained staff, secure and shaded premises, plenty to drink and lots of room for a snooze, a donation of £5 for a two-hour break will make sure your companion has a restful day too.



The Equine Rings Programme

Wednesday 20th June

Langleys Ring

0800 Ridden Hunters 16 – 523

1230 Open Working Hunters 28

Followed by

Robert Goffin Working Hunter Championship 29

Followed by

Novice Working Hunters 30

Lindsey Ring

0800 Working Show Horses 60 – C62

Followed by

Riding Cobs 63 – C66

1330 Ex-Racehorse 80 – 81

1615 Ladies Hunters

Followed by

Small Hunters 24 – 27

BBC Lincolnshire Ring

0800 In-Hand Hunters 31 – C47

1130 Riding Horses and Hacks 48 – C53

1515 In-Hand Coloured Horses & Ponies 70 – C74

Welton Ring

0800 Ridden Coloured Horses & Ponies 75 – C79

1200 In-Hand Shires

1315 In-Hand Sport Horses 54 – C59

1600 Ridden Irish Draught 67 – C69

Thursday 21st June

Langleys Ring

0800 Working Hunter Ponies (Jumping) 96 – C100

1230 Mountain & Moorland Working Hunter Ponies (Jumping) 151 – 154

Lindsey Ring

0800 Working Hunter Ponies (Part Ring) (Conformation) 96 – C100

1245 Mountain & Moorland Working Hunter Ponies (Part Ring) (Conformation) 151 – C154

0800 In-Hand Welsh Ponies (Sections A & B) (Part Ring)

Followed by

Shetland Ponies 155 – C178

1315 Mountain & Moorland In-Hand Ponies 121 – S136

Followed by

Supreme Mountain & Moorland Championship SuC137

BBC Lincolnshire Ring

0800 Children's Riding Ponies

Followed by

Children's Riding Ponies (Lead Rein & First Ridden) 101 – C112

1300 Show Hunter Ponies 113 – C119

Welton Ring

0800 Mountain & Moorland Ridden Ponies 142 – C150

1430 Mountain & Moorland Junior Ridden (Lead Rein & First Ridden) 139 – S141

Every endeavour will be made to keep to the published times but the Society reserves the right to cancel or alter times without notice.
(All times listed above are approximate)

THE BATHS HALL & THE PLOWRIGHT THEATRE SCUNTHORPE



BOOK NOW Visit us www.scunthorpetheatres.co.uk Call us 0844 854 2776
Meet us In person at The Baths Hall & The Plowright Theatre Box Offices

f www.facebook.com/thebathshall • www.facebook.com/theplowright
t @thebathshall • @theplowright



C&M Horseboxes

Specialists in 3.5 ton horseboxes

BUILT TO YOUR REQUIREMENTS

New "Budget Box" £8995 including VAT

Ready to go.

You can add many extras and have it
built to your requirements.

Choice of colours, decals, cameras & much more



Payload of
1.25 tons

Part Ex and
Finance available



www.cm-horseboxes.co.uk

Please call Claire for a friendly chat and she will answer all of your queries

Lincolnshire 01427 788870 M-07866568155

The **Livestock Rings** Programme **Wednesday 20th June**

Cattle Rings - Beef

0800 Commercial Beef Cattle

0900 Lincoln Red, British Blue, British Blonde, British Charolais
Other Pure Beef Breeds, British Simmental

Followed by, at approximately

1030 Longhorn
British Limousin, Aberdeen Angus

Cattle Rings - Dairy

0900 Holstein, Jersey, Exhibitor Bred Jersey

Followed by, at approximately

1030 Dexter

Sheep Rings

0900 Lincoln Longwool, Suffolk, Texel, Hampshire Down, Lley
Other Pure Native Breeds, Beltex, Commercial Lambs

Followed by, as a ring becomes available

Oxford Down, Other Pure Continental Breeds, British Charollais,
Cross Bred & Commercial Rams

Pigs

0900 Modern Breeds of Pig

Followed by, as a ring becomes available

1030 Traditional Breeds of Pig

Goats

0900 Dairy Goat Classes

*Every endeavour will be made to keep to the published times
but the Society reserves the right to cancel or alter times without notice.
(All times listed above are approximate)*

The **Livestock Rings** Programme

Thursday 21st June

Cattle Rings - Beef

0800 Commercial Beef Cattle

0900 Lincoln Red, British Blue, Other Pure Beef Breeds,
British Charolais, British Limousin, British Simmental,
Longhorn, Aberdeen Angus

Followed by, at approximately

1000 Inter-Breed Beef Championship

Cattle Rings - Dairy

0900 Inter-Breed Dairy Championship
Exhibitor Bred Classes: Holstein

Sheep Rings

0900 Inter-Breed Sheep Championship

Followed by, as ring becomes available

Wool on the Hoof

Young Handler Competition

Pigs

1000 BPA Qualifying Heat

Pig of the Year Competition

Young Pig of the Year Competition

Inter-Breed Pair Classes

Champion of Champions

Goats

1000 Presentation of Trophies

*Every endeavour will be made to keep to the published times
but the Society reserves the right to cancel or alter times without notice.
(All times listed above are approximate)*

In the Livestock & Equine Rings

Woolly Wonderings...

The Lincoln Longwool can be traced back to the 18th century when it played a significant role in Lincolnshire's wool exportation business. The Longwool produces one of the heaviest fleeces of any breed and is popular with hand spinners.



The Lincoln Longwool Sheep Breeders Association is actually based right here on the Showground and the breed will be on show on Wednesday, June 20th in the Livestock Ring.

Seeing Red...

The Lincoln Red, one of the oldest of the UK's native beef breeds, is a magnificent and imposing animal. The breed is deep red in colour, with pink soft skin and renowned for its fast growth rate.

Gentle Giants...

The Shire has always been famed for its gentle manner, but in recent years have been somewhat overlooked as tractors replaced more traditional methods on the farm. However, as we become more aware of the environment, these bygone methods of farming are being introduced back into farms.



This incredible breed of horse descended from warhorses of the middle ages and of Tudor times. These horses can stand up to two metres tall, can weigh more than a ton and a fit Shire can pull twice its own weight.

A Race to the Finish...

Now in its fifth year, Ex Racehorses have been retrained to run, or just for fun! The class is sponsored by Market Rasen Racecourse and the ultimate goal of charity Retraining for Racehorses is to achieve a balance between the number of horses leaving racing and the number of enthusiastic and suitable new homes.

Hopefully this class will highlight the importance of re-homing horses after they become redundant from the racing world.

This Little Piggy...

From the British Saddleback to the Gloucestershire Old Spot, there are thirteen different breeds in the UK all ready and waiting to be judged at this year's Show.

Make sure you don't miss...

Pig Racing in the Duckworth Isuzu Countryside Ring on Wednesday and Thursday at 11.30am and 3.30pm.



If you like this...

Don't miss the Lincolnshire Horse Trials at the Showground on March 15th to 17th, 2013.

Visit www.lincs-events.co.uk or email anne@burghley-horse.co.uk





Photograph courtesy of www.cedarvalley.co.uk

Tsavo Safari Lodges

Offers you excellent opportunity for diversification.
Stylish & fun lodges designed & manufactured in the UK.

A very cost effective solution to offering a
'glam-camping' experience.

Albion Canvas Co

A division of Boldscan Limited

Tel: 01823 653034

www.albioncanvas.co.uk

Where to Find...



BABY CHANGING AND FEEDING FACILITIES – located in the Rotary District 1270 stand at 7-04A

AW CURTIS BACON CARCASE COMPETITION – located in the Food Court off Tenth Avenue

CASH FACILITIES – Thomas Cook ATM is located on Row J near the Livestock and Equine Rings

CLASSIC CARS – located off Row A near entrance Gate 2

DOG CRECHE – behind the Discovery Zone off Tenth Avenue

DOG RING – in the Countryside Area

DUCKWORTH ISUZU COUNTRYSIDE AREA – located near entrance Gate 9

EQUINE RINGS – off Row J near entrance Gate 7

FARRIERY COMPETITION – in the Countryside Area near entrance 9

FIRST AID – St Johns are located in the building on the corner of Eighth Avenue and Row H

FOOD COURT – just off Tenth Avenue opposite The RSA Mews

INFORMATION POINTS AND CATALOGUES – located at each gate, in the Livestock and Equine area, in the Countryside Area and the Society Office in the Epic Centre

KIDS' ZONE – between Fifth and Seventh Avenue off Row B

LINCOLNSHIRE SPORTS PARTNERSHIP SPORTS ZONE – located between the Countryside Area and the Discovery Zone

LINCS FM STAGE – in the Kids' Zone

LIVESTOCK RINGS – off Row J near the cattle sheds and sheep marquees

LOST CHILDREN – please take to the St Johns First Aid Building on the corner of Eighth Avenue and Row H

LOST PROPERTY – located in the Rotary District 1270 stand at 7-04A

MEMBERS' FACILITIES – located ringside and in the Epic Centre on Eighth Avenue

MCKINNELLS PICNIC AREA – outside the Epic Centre

PORTERS QUALITY FEEDS DISCOVERY ZONE – located off Tenth Avenue

PRESS TENT – on Eighth Avenue, next to the First Aid Building

THE RSA MEWS – this avenue of boutique shopping is located between Tenth Avenue and Eighth Avenue opposite the Food Court

RURAL SKILLS MARQUEE – Countryside Area

SCHOOLS' CHALLENGE – in the Exhibition Hall off Tenth Avenue

STEAM ENGINES – just inside entrance Gate 2

TASTES OF LINCOLNSHIRE DEMONSTRATION KITCHEN – in the Food Court off Tenth Avenue

TAYLORS BULBS FLOWER SHOW AND FLORAL DECORATION – on First Avenue near entrance gates 2 and 4

TOILETS – off Tenth Avenue, on the corner of Eighth Avenue and Row J, on the corner of Eighth Avenue and Row C, on the corner of Fourth Avenue and Row C, on the corner of Fourth Avenue and Row J and in the Exhibition Hall off Tenth Avenue

TRADING IN NEW MARKETS MARQUEE – off Eighth Avenue

WOMEN'S INSTITUTE – Lincolnshire North Federation is located in the Flower Show and Floral Decoration Marquee on First Avenue

YOUNG FARMERS CLUBS – in the Discovery Zone off Tenth Avenue

Stands that Deliver!

It's not just the Lincolnshire Agricultural Society that makes sure you've got lots to keep you entertained at the Show – many of our exhibitors spend plenty of time thinking up activities and attractions to make sure you'll stop by their stand...

BBC Lincolnshire – Stand 8-46

"At this year's show we will be having live performances from Lincolnshire's Elliot Morris, the ABBA tribute band ABBA*SALUTE will be there and the very popular Gardeners Question Time is back," says BBC Lincolnshire's Claire Dunlop. "We have displays from our record breaking week of outside broadcasts One Week in Lincolnshire, Strictly Come Dancing costumes and more."



Lincoln Cathedral – Stand DZ-02

"On our stand this year we're promoting our flower festival that will be held in August called Dream of Gold," says Lynn Snelson. "We'll have large floral displays and photographs of previous flower festivals as well as details of the five-day event."

"We'll also be highlighting our works department and the craft skills they have there and visitors to the stand can help piece together a massive jigsaw of images of the Cathedral and take an interactive look at how a stone arch and sash window are made."

Lincolnshire Co-operative – Stand 10-36

"As 2012 is the United Nations International Year of Co-operatives our stand's main theme is Co-operative Difference," explains Sam Turner, Lincolnshire Co-operative's Membership and Community Manager.

"Displays from all of our trading divisions will include Tastes on Tour, introducing our new Love Local branding and taste testing new flavours from Pipers Crisps and Dennetts Ice Cream where the public will be able to vote for their favourite to be sold in stores later in the year, free health checks and advice on healthy living from our pharmacy section, a competition in the style of the Price is Right, a display of new outdoor seating and floral displays."

Lincolnshire County Council – Stand 10-24

"Lincolnshire County Council is taking the theme of Making Life Better for the People of Lincolnshire for its stand this year with a special emphasis on healthy lifestyles," says Events Manager Mark Stoneham.

"In our external area we'll be featuring the Olympics and different sports including judo and short tennis and six of our Olympic torch bearers will be attending the Show on the Wednesday."



“History fans can learn how to arm a knight and meet a Roman soldier and Lord Burgh’s Retinue as well as a Tudor character from Gainsborough Old Hall, children will be able to meet our mascot Impy as well as the Bookstart Bear and, following the popularity of Tommy the remote-controlled talking Toucan last year, this year we will be joined by Chalky the Chimp and Bakewell the Dragon who will be talking to the public about road and fire safety concerns.

“And there’ll be lots of information on offer about fostering and adoption, telecare services to aid independent living, an equality stand, East Lindsey District Council promoting the So Festival, the Road Safety Partnership, the Carers Partnership, Public Health and a Lincolnshire Library van.

“Competitive visitors can also take part in a range of challenges including a canoeing contest – whoever can canoe the furthest in five minutes will have the chance to win themselves a year’s Lincolnshire heritage pass.”

North Kesteven and East Lindsey District Councils – Stand DZ-05

Want to know what to do with your time after the Lincolnshire Show? Join North Kesteven District Council, East Lindsey District Council, Hill Holt Wood and Leisure Connection to discover more about local heritage, our countryside and places to visit in rural Lincolnshire. “Visitors to our stand will have the chance to win a short break at Branston Hall Hotel and children will be able to take part in colouring and badge making activities,” says Laura Meadows. “We’ll also have wood carving demonstrations taking place on the stand.”

RAF Association – Stand DZ-10

Barry Hartveld, Fundraising Events Officer at the RAF Association, says there’s lots for aviation enthusiasts to find at their stand.

“The Blues – the Red Arrows ground crew – will be joining us and there will be plenty of games to take part in including parachute games and trying your hand at landing toy airplanes with small gifts available to the best pilots.

“We’ll also have goodie bags for sale along with RAF merchandise and nostalgia and Red Arrows branded items.”

The Schools' Challenge

Challenging the county's schools

**Sponsored by Uncle Henry's Farm Shop and Cafe,
Farmacy plc, E Park and Sons and the Barbara Welby Trust**



The Education Business Partnership is once again organising the Schools' Challenge at the Lincolnshire Show 2012, sponsored by Uncle Henry's Farm Shop and Café, Farmacy plc, E Park and Sons and the Barbara Welby Trust.

Each year, Lincolnshire schools are invited to take on the Schools' Challenge. A range of challenges related to the countryside, environment and agriculture are available to choose from and designed to link in with themes readily studied in the classroom and be easily incorporated into a school's curriculum.

Schools always create fantastic displays for the two days of show ensuring the judges have an enjoyable and tough job of deciding who the champions should be.

The challenges are aligned with the Sustainable Schools Framework Doorways so there is something for every school to make the visit fun and educational. What's more, mentors from the farming community are assigned to each school to give support throughout the project.

And there are 46 primary, secondary and special schools taking part this year – more than ever before, as organisers have expanded the Show schedule to allow more entrants.



Spaces are always limited, which is why the Society has accepted 10 more schools to compete in 2012. However, even with additional places, schools will come back year on year to defend their titles so you have to be quick to get a place.

For more information, to see all the displays and meet the children and teachers behind the work make sure you visit the Exhibition Hall, off Tenth Avenue, on either day of the Show.

What's more, schools competing will also be able to try their hand at making sausages back in the Schools' Challenge area, with Uncle Henry's Farm Shop and Cafe.

Discovery Zone

Sponsored by Porters Quality Feeds



This year the Discovery Zone, sponsored by Porters Quality Feeds, takes its theme from one of Lincolnshire's well-known speciality foods, the sausage, telling its story in the display From Pork to Fork.

Visitors to the Zone off Tenth Avenue will also be able to discover even more about the porcine animals from Ladies in Pigs who'll be providing tasters and recipes of British pork, ham and bacon.

With both indoor interactive exhibits inside the Exhibition Hall, as well as outdoor displays, you can learn more on the day as well as find out more information about educational courses at Riseholme College and North Lindsey College.

On the timetable for schools will be a visit to the Zone where they will be shown farming techniques and food production methods from the county's farmers and experts.



Skilful Showcase

They may all be demonstrating different skills in the Traditional Rural Skills marquee but our craft artisans all say the same thing about visiting the Show – it's meeting the public that keeps them coming back year after year.

"You often see the same faces each year as visitors are fascinated by the range of different crafts and what we do," says Janet Willey from Sutton on Trent who re-canes chairs and makes rag rugs.

"I've been practising my craft for about 16 years and demonstrating at the Show for 10 to 12 years and many people specifically seek you out to let me know that the chairs I've re-seated are still doing well. They may be big items to carry but at least they're ones you can sit and rest on when you're on your back to your car!"

Upholsterer Geraldine Gunner from Wellhead Upholstery in Nocton certainly agrees. "It's particularly enjoyable meeting everyone and they're always excited to see us – it's lovely to recognise regular visitors to the marquee too."

Geraldine has been an upholsterer for about 12 years and showcasing her work at the Show for four and it's a craft that attracts a lot of questions.

"I always get asked where I got my magnetic upholstery hammer from, about the golf tees used in caning a chair, about technical details and where I get my fabric and supplies from. I also regularly sign-up people for my September courses. The craft is a great stress reliever, like gardening and cooking, and the time goes really quickly when you're engrossed in it."

Walking stick maker Dominic Suddaby from Moortown also regularly fields questions about his work.

"I've been coming to the Show for about 20 years and enjoy the setting and occasionally the weather!" he jokes.

"Meeting the public is one of the best things about the event and they like to see you making items on the spot.

"I always get asked questions such as how long does it take to make a walking stick. It depends on the walking stick but it takes about two years all told with cutting it, seasoning, straightening, making and adding the head before finishing it off presentably.

"It's really nice for us to be able to watch our fellow demonstrators work and learn from one another but I am a walking stick maker I am definitely sticking to my trade."

Wood turner Alan Haslam from North Hykeham also loves working with wood. His fourth year at the Show, Alan's been working with wood every since he was 11 years old when he started using his father's lathe.

"I enjoy meeting people and showing them the skills I use – children are often very interested too especially in all the different types of wood.

"I love the material because you never know what it's going to turn out like until you turn it and reveal the grain and shape in the wood. No two pieces are the same because it's a natural product, not mass manufactured."



And it's the extra special nature of their work and the products they make that chair caner Janet Willey says the public appreciate too.

"All handmade chairs are unique with the turn of the wood slightly different in each. I like the fact that I can give something a new lease of life by reseating it and the quality of these chairs is much better than many modern ones.

"It's a form of recycling that gives an item another 10 or 20 years worth of life and the warm honey colour is neutral and goes with any changing styles.

"Chairs are often passed down through the family and might not be particularly special in themselves but people often want to keep them in the family as they can have great sentimental value."

If you like this...

Don't miss the Christmas Food and Gift Fair at the Showground on November 24th and 25th which will include a programme of craft demonstrations as well as plenty of shopping opportunities. Call 01522 522900 or visit www.lincs-events.co.uk

The Flower Show sponsored by Taylors Bulbs **Beautiful Blooms, Fragrant Flowers and Dramatic Displays**



Adam Taylor of Taylors Bulbs, suppliers to nurseries, garden centres and landscapers across the country, says "Given the continuing importance of flowers to the economy of Lincolnshire, we are delighted to support the Flower Show and Floral Decorations Tent at the 2012 Lincolnshire Show."

Head to the First Avenue, in the horticultural area, for the ever popular Flower Show, brimming with inspiration for your garden and offering an escape from the hubbub of the Showground.

There are more than 30 stands dedicated to flowers, plants and floral decorations at this year's Show, which is perfect if you've a keen interest in gardening.

The Floral Decorations and Flower Show marquees, sponsored by Taylors Bulbs of Spalding, are always very popular and with everything from roses to bonsai trees you'll be sure to find something to take your fancy. What's more, the stand holders will be on hand with years of horticultural knowledge to help advise you how best to care for your new plants.

While many stand holders have been exhibiting at the Lincolnshire Show year after year, we also have a few new stands with both traditional and modern displays to catch your eye. In the Floral Decoration section you'll also see the entries to The Best Exhibit, The Best Use of Colour and The Best Floral Decoration (Junior Class) to name a few.

Dawn Hinsley, features writer and gardening columnist at the Lincolnshire Echo, always makes sure she has time to visit the most fragrant marquee at Show.

"I always find the Flower Tent breathtaking and so imaginative," says Dawn. "From the spectacular large displays to the tiniest and most intricate, there is so much variety to take in and enjoy.

"I think all the horticultural sections of the Show always remind me that there's no limit to what can be achieved in a garden, only what my own imagination imposes. I usually come away thinking 'more colour, more colour'.

"One plant I realise my garden lacks, is our beautiful rose. I'm hoping there will be a few varieties I can peruse at the Show and perhaps a few experts on hand to share their tips.

"I do love the petite exhibitions and am looking forward to seeing what people have come up with to celebrate the Queen's Diamond Jubilee in the Happy and Glorious club class. The space allowed is only 25cm², so it will be interesting to see how creatively people use that. I'm sure the entrants will be stunning."



If you like this...

Aztec Events are bringing their All About Gardening event to the Lincolnshire Showground from 29th June to 1st July.

Find out more at www.aztecevents.co.uk

Equestrian, farming & country store



quest-eeze

SHOW OFFER
10% OFF*



FREE LOCAL DELIVERY†



EQUESTRIAN FARMER SMALLHOLDER PETS BIRD CLOTHING
FEED SUPPLEMENTS FENCING PADDOCK YARD SAFETY WEAR

NEW Online store



24HR SECURE ORDERS

- Hundreds of products online
- Local and national delivery
- Order online, collect in-store
- Secure website payments



www.quest-eeze.co.uk

Join us on facebook.com/Questeeze

* Online discount code QELSP001

Phone

Account facilities

Delivery service

Product & feed advice

Special orders



"I order my horse and pet supplies over the phone from Quest-eeze. The staff are very knowledgeable and helpful. Ordering over the phone saves time and money." Jess, Gainsborough

01427 667163

FREE LOCAL DELIVERY†

In-store

ONLY 5 MINUTES FROM LINCOLNSHIRE SHOWGROUND



Mon - Fri 8am - 5.30pm
Sat 8am - 4pm Sun 10am - 4pm
The Control Tower, Caenby
Corner Ind Est, Hemswell Cliff,
Gainsborough DN21 5TJ
sales@quest-eeze.co.uk

HOW TO FIND US

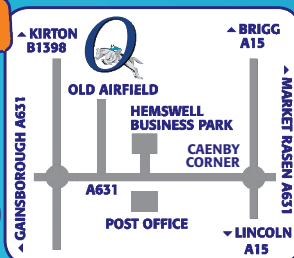

Ample parking for cars, trailers and lorries at our shop and warehouse

* One discount per customer † Within 15 miles on orders over £50

Lights, Camera, Action

Presenting the Ladies of the WI

Reporter Dianne Tuckett from the Market Rasen Mail tells us just what to expect from this year's Women's Institute tent...

"The Lincolnshire Show is the perfect venue for WI members to show off their wide range of talents and each year the competition schedule gives members the chance to showcase their skills," says Dianne.

"This year's competition title is Lights, Camera, Action – with displays of floral art, craft and photography.



"Lincolnshire North has more than 85 individual WIs across a diverse landscape, from the flat land south of Lincoln, across the rolling Wolds and on to the sea. Each has its own character, but all share the same goal, to enable women to 'make a difference' – to the life they lead, to the community they are a part of and to the world they live in.

"The modern WI is far removed from the start of the organisation in 1915, when food production – yes, jam included – and homemaking were at its forefront. The WI is still as relevant today as in those early times, but today's WI member is more likely to be seen gliding or campaigning on a wide range of issues. However, traditional crafts are still important and one of the best show cases for the WI locally is the Lincolnshire Show."

For more on the WI call in at the marquee or visit www.wi.lincolnshirenorth.org.uk



County's Young Farmers have a piggin good time!

"The Lincolnshire Show 2012 is guaranteed to be a fun packed and educational two days for Lincolnshire Young Farmers," says YFC County Organiser Angela Bruntlett.

"The marquee has now moved to the Discovery Zone, sponsored by Porters Quality Feeds, and with our own ring for tug of war and other activities we have a great programme of activities planned for the two days.



"The marquee will host the Nash Dash Team in aid of Marie Curie Cancer Care. The run will be launched through the Show and the vintage tractor completing the run from North Lincolnshire to France will lead the decorated trailers around the main ring on both days.

"The Piglet Challenge has been launched where clubs have a wooden piglet to paint and decorate to advertise their club. They aim to raise money for Marie Curie in the run up to the Show and have to bring their piglet to the marquee to be put on display – the best decorated one will win a prize for their club. The piglets will go on to raise the profile of Young Farmers' Clubs throughout the year through different challenges.

"On the theme of British Pork we will be hosting a 30 foot sleeping sow in a pen on the Thursday – PIG is a unique show from the Whalley Range All Stars – the company will perform shows throughout the day from inside the giant pig!

"YFC will also be hosting the East Midlands area round of Stock Judging and the Tug of War competitions – both taking place on the Thursday.

"The marquee will also be hosting fun and games for the public to get involved with including guess the number of packets of Pipers crisps in the tractor, a mini digger challenge, driving challenge and YFC celebrities will also be in the stocks for the public to soak – all in aid of Marie Curie!

"Last but definitely not least the famous YFC decorated trailer competition will be taking place on both days of the Show in the main ring – the theme this year is Countries of the World and with 11 entries the clubs have been busy working on this year's masterpieces ready to fight for the top prize."

For more information about Young Farmers' Clubs for people aged 10 to 26 in Lincolnshire visit www.lincsyfc.org.uk



NFU Mutual

We do right by you

NFU Mutual,
Tiddington Road, Stratford upon Avon, CV37 7BJ
www.nfumutual.co.uk
Telephone: 01789 204211



The voice of British farming

National Farmers' Union,
Agriculture House, Stoneleigh Park, CV8 2TZ
www.nfuonline.com
NFU CallFirst: 0870 845 8458

**Come and join us on 4th Avenue
Stand 31 at the Lincolnshire Show**

Sponsored by Harold Woolgar Insurance Services Ltd

Long Service Awards

Celebrating lifetimes of service to Lincolnshire

Few of us can say we have dedicated our entire working career to one profession and one company. But those who can will be recognised for their dedication and loyalty at the Long Service Awards ceremony, sponsored by Harold Woolgar Insurance Services Ltd.

The ceremony will be held on Wednesday, June 20th at 11.30am celebrating a culmination of more than 1,255 years of service to Lincolnshire. Lord Taylor of Holbeach and the Society's new Director, Jayne Southall, will be presenting the awards this year.

Philip Woolgar, director of Harold Woolgar Insurance, says: "We appreciate from personal experience the benefits of long standing employees, and the trust that can be placed in them. The farming community is the core focus of our business and we are delighted to sponsor the Long Service Awards in recognition of this."



This year three members of Lamyman Worlaby Farms in Louth will be honoured for their commitment to the company. Mr David Marwood will be receiving his 45 year medal, Mr Michael Chambers will be receiving his 55 year bar and Mr John Herbert Bishell a staggering 65 year bar, our longest serving worker for 2012.

Mr Richard Hutchinson from Sandbeck Farms Ltd will be presented with a 45 year bar. Mr Hutchinson began his working life as a tractor driver and general farm worker and soon became one of the head tractor drivers and also an expert with the sprayer. He has seen many changes within the industry and on the farm over the years, the most recent being the takeover of the agricultural division of B & D Burt Ltd by Sandbeck Farms Ltd. Richard is one of three full time workers and is a valued member of the team.

Mrs Christine Barney will receive a 40 year medal for service to Lincolnshire Motors Ltd. Mrs Barney, our only female nominee, says "I have been involved in the supply and service of agricultural machinery principally in two roles whilst working for the company. Firstly, as secretary/pa to the Managing Director and then, for the last twenty-one years as Company Secretary."

Medals

Gavin John Naylor – 50 years with J Ward & Son (Farms)
 Peter Bell – 44 years with S Lamyman and Son Ltd
 Robert JR Dent – 45 years with L Kirkby Farms Ltd
 George William Richardson – 40 years with Chamberlin Brothers
 James Woodgate Brown – 40 years with Scawby Estate
 David John Pawson – 40 years with John Saul Ltd
 Paul Steer – 41 years with Brown Butlin
 Robert Tomlinson – 40 years with Leverton Farms
 Christine Barney – 40 years with Lincolnshire Motors Ltd
 Joseph Philip Curtis – 40 years with Crewe Farm
 Roy Bates – 45 years with South Drove Farm
 David Marwood – 45 years with Lamyman Worlaby Farms
 Philip Frank Stark – 40 years with G H Parker North Cotes Ltd

Bars

Michael Harold Gosling – 45 years with Carrington Farms Ltd
 Alistair Bonnett – 45 years with Frank Richardson and Son Ltd
 David Edward Taylor – 45 years with Frank Richardson and Son Ltd
 Martyn Emmerson – 45 years with Frathorpe Farm
 Neil Benjamin Gelder – 45 years with Leverton Farms
 Tony Thompson – 45 years with R J & A E Godfrey
 David Peter Bonner – 45 years with A A Read Farms
 James Leslie Bedford – 45 years with Brown Butlin
 Richard Hutchinson – 45 years with Sandbeck Farms Ltd
 David R Bedford – 45 years with Dennis Estates
 Jack Yull – 50 years with R J & A E Godfrey
 Maurice Frank Ingamells – 55 years with Aylesby Manor Farm Ltd
 Barry Albert Kingswood – 55 years with Brackenborough Hall Farm
 Harry Freear – 55 years with A A Read Farms
 Michael Chambers – 55 years with Lamyman Worlaby Farms
 John Herbert Bishell – 65 years with Lamyman Worlaby Farms

At this year's ceremony the Lincolnshire Agricultural Society is pleased to also accommodate the presentation of three Royal Agricultural Society of England (RASE) Long Service Awards. Both Jack Yull and David Eglin will receive a RASE award for 50 years service alongside David John Pawson receiving an award for 40 years service.

Members of the Lincolnshire Agricultural Society can put forward employees who have worked for the company for 40 years or more. Once the employee has been awarded the medal, a bar is given every five years thereafter. If you are a member of the Society and would like to put forward your employee for next year's awards please contact our Membership Secretary on membership@lincs-events.co.uk or 01522 524240. The deadline for 2013 applications is 31st March 2013.

Are you with **Walter's?**



LINCOLN **01522 512513**
HORNCastle **01507 526877**
WOODHALL SPA **01526 353185**
MARKET RASEN **01673 849007**

walters-property.com

- ✓ Fast, effective marketing of your home
- ✓ Competitive rates and deals
- ✓ Surveys, EPCs and valuations by experts
- ✓ Lincoln's longest-established estate agent
- ✓ Approved tenants ready to rent
- ✓ Commercial premises for sale and to let
- ✓ Lincoln's finest homes searchable online
- ✓ No gimmicks – just honest hard work



Walter's

  waltersproperty

Fur and Feathers



“Our tent is nearly as busy as the beer tent,” says Mr John Kay – and it’s no surprise when there’s plenty of different breeds of poultry, rabbit and cavy (guinea pigs) on display ready to meet the public.

John organises the rabbit and cavy side of the show and Mrs Clare Beebe takes care of the exhibiting poultry.

“There’s a petting table in the marquee where people can stroke the animals and we build a pond outside the marquee for people to meet the call ducks.”

A Dutch and English rabbit breeder, John owns 20 breeding does, six or seven stud bucks and also shares his home with a further 15 guinea pigs.

“We’ll have Rex, fancy, Dutch, English, dwarf and lion lop rabbits for people to see along with tortoiseshell, white rex and teddy guinea pigs with their inch-long fur coats.”

John has been voluntarily organising this area of the Show for about 30 years and says that, as well as discovering lots of different breeds, you even have the opportunity to take a new friend home with you.

“We have most show breeds on show and some are on sale too. In the last ten years there’s been an increase in people interested in having their own coup and hens for eggs. When people come and visit our tent they find out how easy it is to keep them and then each morning you can just pick yourself your breakfast up from your back garden.

“Every year people come back just to buy a chicken and find one or two new ones to put with their old ones if they’ve lost one to a fox or over the winter.

“It’s the people we meet every year that makes the hard work of putting the show together worthwhile – the bond that’s made between the visitors and ourselves when you explain what the breeds are and how to look after them.



“There’s a blind lady who visits us regularly every year to come and stroke the rabbits and, at another show, we had one woman return three years in a row with her young children to buy chickens to look after at home.

“We really enjoy helping the public learn more about the animals and to have a nice day out.”

Find the Fur and Feather marquee in the Duckworth Isuzu Countryside Area.

The John Rainthorpe Machinery Parade



The 2012 Machinery Parade is held in memory of John Rainthorpe, who was a Lincolnshire farmer, a member of the Lincolnshire Agricultural Society and a long-serving steward at the Lincolnshire Show.

Sponsored by Woldmarsh and Spaldings, the event is a longstanding addition to the Clydesdale Bank Main Ring programme and we asked James Grantham, Show Steward and Member of the LAS, to explain just what to expect.

"At the 128th Lincolnshire Show, the John Rainthorpe Machinery Parade will showcase how farm machinery has changed through time from now vintage machinery such as the classic grey fergy, to the large, more productive machinery that is used on farms today," says James.

"In this year's parade you will be able to see the machinery farmers use throughout the growing season to help ensure that we have lots of high quality food. Farmers use this machinery to supply the correct amount of nutrition that their crops need so as to maximise the amount of food that they can produce, as well as applying crop protection products so as to ensure that the crops they grow are of the very highest quality.

"So to see and experience one of the largest running exhibitions of some of Lincolnshire's finest vintage machinery as well as the machinery that you will see in our county's fields today, come to the Clydesdale Bank Main Ring at 1.40pm on Wednesday or at 1.50pm on Thursday."

What's more, you can visit the hundreds of machines on display throughout Second Avenue on the Showground. Be amazed by the sheer size of the tractors that help Lincolnshire farmers produce beautiful crops through the year.

If you like this...

Then you'll love the Lincolnshire Steam and Vintage Rally held at the Lincolnshire Showground on August 18th and 19th where you can see more than 1,500 exhibits.

Visit www.lsvr.org for further information.

*Hand
crafted*

...with love

Our craftsmen lovingly create furniture to your specifications to ensure you get the best possible for your home. Every piece is nurtured to ensure the work is the quality you would expect from experienced carpenters. Choose your furniture from us and you will love it as much as we do when we create it.



GRANDAD'S SHED

10 Wrawby Street, Brigg.

Tel: 01652 650416

www.grandads-shed.com

COME AND SEE US IN THE MEWS - STAND 40 AT THE LINCOLNSHIRE SHOW

THE JOHN RAINTHORPE

QUADTRAC WORLD RECORD

In aid of Relay For Life

'The Most Quadtracs Cultivating In One Field'

28th July
2012

Opens 11am
Record Attempt 1pm

Westhall Farm
Welton Cliff
Lincs

LN2 3PX
07717843711

www.quadtracrecord.co.uk
admin@quadtracrecord.co.uk



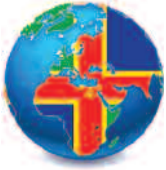

Sponsored by RG Carter Trading in New Markets



The Lincolnshire Show presents all that is great about Lincolnshire, the warm welcome, its skills and quality products.

At this year's Show we will be celebrating the inventiveness, initiative and hard work of Lincolnshire's trading businesses – companies based in the region that already trade successfully outside of the region, perhaps processing international raw materials locally, or selling products in overseas markets.



Photographer: Marianna Wood.

With the support of UK Trade & Industry, the County Council and Lincolnshire Chamber of Commerce, we will be showcasing Lincolnshire based exporters that are leading the field in quality and leading the charge into new markets by hosting a new trade area Trading in New Markets, sponsored by RG Carter.

This will highlight the skills and resources available in Lincolnshire, including its world class work force and training facilities, efficient logistics networks with access to major UK ports and export routes.

Through our collective networks, we are welcoming international business groups to attend the Show, supporting this with experienced interpretation skills and value adding events, to ensure guests take home the best impression of Lincolnshire, our people and our products.

Trading in New Markets will be hosting business meetings, demonstrating some of the diversity of Lincolnshire businesses operating overseas and providing introductions to potential business partners to explore new markets.

Lincolnshire Agricultural Society Council Member Chris Rothery, a former agricultural farm machinery dealer, has been helping to promote the new initiative alongside fellow Life Member Matthew Fletcher.

“We have had a very positive response from county businesses when we approached them about this new area of the Show,” says Chris.

“Even those companies who cannot join us this year are already looking to book a space for 2013 so we are confident this will be a good addition to the Show’s offering in future years and be useful for Lincolnshire-based producers.

“Firms who’ve signed up to it this year will gain from the exposure to anyone attending the Show who is interested in doing business with them in both neighbouring counties and abroad – I think people would be surprised by how many overseas attenders already visit the Show and we would like to highlight and encourage this.

“And they’ll have a lot to learn about the variety of Lincolnshire businesses as companies in the agricultural, engineering, food production and motor industry are just some of the ones being showcased in 2012.”

The Trading in New Markets marquee can be found off Eighth Avenue.



If you like this...

Look out for the Lincolnshire Chamber of Commerce’s International Trade Meeting in September. Contact Helen Tomkinson on 01522 523333 or email Helen.tomkinson@lincs-chamber.co.uk for further information.



The RSA Mews

Take time to treat yourself to something memorable

If you fancy picking up something extra special to remember your day then head to the exclusive shopping area next to the Epic Centre.

From leather handbags to bespoke kitchens and even superior, nutritionally balanced doggy treats from The Laughing Dog, the RSA Mews offers a plethora of high quality products for the most discerning shopper.

For something truly inspired, why not take the first steps in commissioning your own piece of furniture? Rinaldi Furniture “design and make energetic, original handmade furniture using traditional cabinet making techniques and modern methods of construction” and will be offering examples of their work or, if you’re planning a wedding or just want to capture a special moment in time, make your way to Portraits with Personality.



Jessica Mary Design, a local designer specialising in bespoke handmade jewellery, beautiful millinery and art photography, returns with other firm favourites such as Lime Tree Designs, Scandigifts and Murdoch Troon Kitchens.

For generations, Lincolnshire-based Murdoch Troon has been creating hand-crafted painted bespoke kitchens from solid pine timber and will once again be displaying the very best of their work right here at the Lincolnshire Show.

To complete your kitchen, why not browse the fabulous cookware and gadgets including Berndes, Aga cookware, Mermaid and Mac Knives on display at Serious Kitchens or peruse the Aga Rangemaster Ltd stand for your dream cooker.

Although the RSA Mews sees businesses return year on year, we also have the pleasure in welcoming two new clothing stalls for 2012. Colombine from Lincoln’s Bailgate will be showcasing contemporary designer fashion and accessories for women, while Harry Jo and Co is a lifestyle clothing company offering stylish and comfortable clothing whether in the town or country.

What’s more if you fancy giving your home a complete makeover then visit Clive Rhodes Interior Design offering bathroom, living room and full house interior designs throughout Lincolnshire.

There’s something for everyone on the RSA Mews, located between 8th and 10th Avenue.

And if you like shopping, you'll love what the rest of the Show has to offer...

The Lincolnshire Show may be renowned for horses, pigs, sheep, cows and tractors, but the possibility to shop 'til you drop spans the whole Showground. With 600 general trade stands selling everything from clothes, shoes and bags to solar heating and hot tubs you're sure to find something to spend your pennies on. To see a full listing of traders visit pages 75-119.

If you like this...

The Lincolnshire Showground offers plenty of shopping opportunities throughout the year from trade stands at vehicle rallies, to regular antique and home shows, toy and train fairs and Mind, Body and Spirit events, to craft fairs and not to forget, of course, our own Christmas Food and Gift Fair in November.

Find out more at www.lincs-events.co.uk/events



BRITCOM
INTERNATIONAL

Contact: Michelle Tate
01430 871010 / 07584 264564
michelletate@britcom.co.uk



www.britcom.co.uk

CAT COMPACT DEALERS LINCOLNSHIRE & EAST AND NORTH YORKSHIRE





- Mini Tracked Excavators
0.9 – 8T



- Skidsteer Loaders
- Multi Terrain Loaders
- Compact Tracked Loaders



- Teahandlers



- Tandem Rollers

Visit Us At
Stand 3-32



THE
LINCOLNSHIRE
SHOW

Britcom International Ltd, York Road, Market Weighton, East Yorkshire, England, YO41 3QX. Incorporated in England No. 1543957



Food, Glorious Food!

"The Select Lincolnshire and Tastes of Lincolnshire Partnership is delighted to sponsor the Food Court once again at the Lincolnshire Show and to show our support to all of the hard working Lincolnshire food and drink producers who have stalls here," says Hayley Bury.

"Having been crowned as the UK's Top Food Spot by voters during British Food Fortnight; here in Lincolnshire we are justifiably very proud of our great food heritage and culture.

"The abundance of Lincolnshire food and drink in the Food Court is testament to the quality and variety of delicious county produce. From our world famous sausages, to unique delicacies such as Lincolnshire haslet and chine, to sweet treats of delicious chocolates and mouth-watering traditional ice cream (and much more!) – you should find it all in the Food Court.

"Don't forget to visit the cookery demonstration theatre at the rear of the Food Court – where throughout the Show you will find a programme of entertaining cookery demonstrations from our renowned county chefs Tastes of Lincolnshire champion Rachel Green and Winteringham Field's Colin McGurran (most recently seen on BBC2's Great British Menu). A treat not to be missed – especially the tastings at the end of each set!

"Look out for the Select Lincolnshire and Tastes of Lincolnshire stand at the entrance to the Food Court. Why not pop along to pick up your latest edition of Good Taste and enter our draw for your chance to win a hamper brimming with tasty Lincolnshire produce? We look forward to seeing you!"

And, as well as keeping an eye on tweets from @lincsshows or using the hashtag #lincsshows, you can follow Select Lincolnshire and Tastes of Lincolnshire on Twitter @TastesofLincs too to keep up to date with events and demonstrations as they happen.

Success celebrations and product launches

Our food exhibitors are showcasing their produce to more than 60,000 people during the two days of the Show so it's the perfect place for a product launch and Lymn Bank Farm is the latest company to take full advantage of the exposure to thousands of hungry stomachs.

"Over the last 18 months here at Lymn Bank Farm we have been busy developing a new cheese and are proud to launch it at this year's Lincolnshire Show," says Stephen Grinstead.



“Our Skegness Blue is a blue cheese naturally rinded and matured for two months. We are sure you will love its full bodied creaminess.”

Look out for another new cheese from Lymn Bank later this year – Skegness Gold – a naturally cloth-bound cheddar.

And Lymn Bank Farm is not the only one of our exhibitors that’s been busy this year – Redhill Farm Free Range Pork is celebrating taking the title of Select Lincolnshire Producer of the Year at the Lincolnshire Food & Drink Awards.

The farm’s founders and directors Jane and Terry Tomlinson were told that “their passion for their fantastic meats shines through in everything they do and they are so incredibly customer aware and people focused.”

“To have been named the Lincolnshire Producer of the Year in the same year that Lincolnshire itself is the UK Food County of the Year is about as good as it gets,” says Jane. “As always, this reflects the hard work and dedication of all our tremendous team back at the farm.”

Find Lymn Bank Farm Cheese Company (www.postacheese.com) at Stand FC-56 and Redhill Farm Free Range Pork at FC-65 and 85.

In the (Demonstration) Kitchen...

“I am delighted to be involved once again with the Lincolnshire Show,” says Winterringham Field’s Colin McGurran.

“Doing live cookery demonstrations is always so much fun for me as I can really try and get people excited about the food I am passionate about. We are very lucky to be based in a region that offers such a wide variety of great local produce and I am looking forward to showcasing this during my demonstrations.



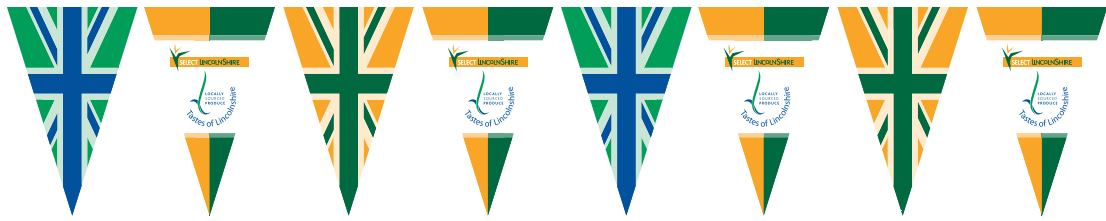

"2012 has been a very exciting year for both Winterringham Fields and myself as a chef. I was selected as one of the three chefs to represent the North East region for the BBC's Great British Menu and it has been a great project to be involved with. I am passionate about local produce and the Olympic theme brief for this year's Great British Menu really helped me push the region's best ingredients and create some exciting dishes for the show. Getting through to the finals of the show is such a thrill as I had really written myself off being up against such an amazing line up of chefs.

"I also spend some time in May as a guest chef at the first hotel I ever worked for, it was so nice to go back to where my passion for hospitality began. It has changed so much since I was a boy so it was great to be asked back.

"The Lincolnshire Show really showcases the great farming traditions of Lincolnshire and so I hope to be able to do justice to such great produce and hard work. In a year when it is so easy to be proud to be British, supporting our British farmers should be at the forefront of all our minds."

Colin (www.winterringhamfields.co.uk) will be rounding off the demonstrations each day with the final slot at 2.45pm following Rachel Green's four earlier culinary presentations.

Tastes of Lincolnshire champion and Lincolnshire farmer's daughter, Rachel Green (www.rachel-green.co.uk) describes food production as "in my blood" and her infectious enthusiasm has already encouraged many to try their hands at cooking up

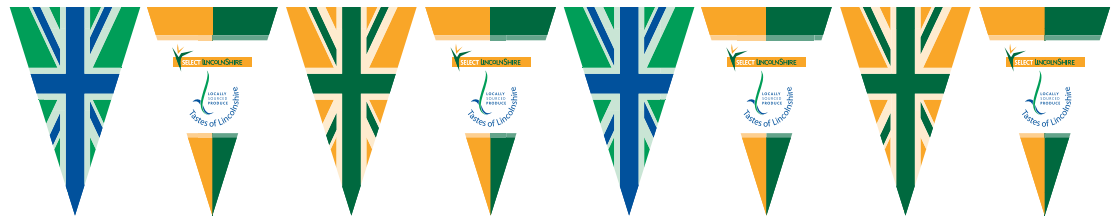

some tasty treats in their own kitchens. Using the county ingredients visitors will be able to buy at the Show to take home with them, we're sure Rachel's 2012 appearances are sure to inspire even more budding cooks!

And if either of them have the time to tweet during their very busy days of Show you can find them at @colinmcgurran and @ChefRachelGreen



Demonstration Kitchen Timetable

10.00am - 10.45am	Rachel Green
11.15am - Noon	Rachel Green
12.30pm - 1.15pm	Rachel Green
1.45pm - 2.30pm	Rachel Green
2.45pm - 3.30pm	Colin McGurran

Around the Showground...

It's not just the stands in the Food Court that'll be calming hunger pangs though as there's plenty of opportunity around our whole 200 acres to pick yourself up a bite to eat and, as Lincolnshire Agricultural Society Trade Coordinator Sally Mundy explains, the importance placed on county produce is even higher this year.

"We've taken the organisation of our concession stands back in house this year and made a few changes that have made significant gains in encouraging our concessions to source and choose Lincolnshire produce in their cooking.

"Visitors to the Show will be able to choose delicious delights from pancakes to Pimms as well as venison burgers, noodles, fresh fruit salads, a Lincoln beef carvery and much more."

If you like this...

Then don't miss the Lincolnshire Christmas Food and Gift Fair at the Showground on November 24th and 25th. If you're a Lincolnshire Agricultural Society Member then you'll get an invite to a special preview of the Fair on the evening of the 23rd too!



In Association
with Lincs FM

RASEN
ROCKS



DJ SARA COX
performing a DJ set after racing
on Saturday 18th August

JAMES MORRISON

live in concert after racing on Saturday 1st September

Adult prices start from just £15 per person
(further discounts for groups of 15+ apply)

Children aged 5 - 18 are just £6 each

FREE Car Parking All ticket prices include racing and the performances

To book your tickets please visit our website at
www.marketrasenraces.co.uk or call 08445 793009

MASONS
CHARTERED SURVEYORS

*A dedicated team of professionals
providing a wide range of
Rural Professional Services*

- Farm Rent Review Negotiations
- Rural Planning Advice
- Tenancies and Contract Farming
- Compensation Claims
- Wind Farm & Telecoms Advice
- Live & Dead stock Auctions
- Single Payment Scheme & ELS

LOUTH: 01507 350500
www.masons-surveyors.co.uk



*Find our new picnic area
outside the Epic Centre!*

McKinnells
Land

*"McKinnells have served us well
for many years and I would
recommend them to anyone."*



Legal Services to Agriculture

01522 541181

www.mckinnells.co.uk/land

Committed to the countryside

Our clients are deeply committed to life and business in the countryside. So are we.

Indeed we have been since the company was founded as a rural surveying business over 150 years ago.

Our proactive and professional team achieves results because we identify with the lives and objectives of our clients.

If you would like a free market appraisal or discuss any of your rural business needs, please don't hesitate to contact us.

Johnny Dudgeon
Head of Office
01522 508952
07967 555542
jdudgeon@savills.com

Stephen Hall
Farm Agency
01522 508933
07807 999089
schall@savills.com

Robert Hall
Agribusiness
01522 508982
07971 798810
rhall@savills.com

savills.co.uk

savills

SPALDINGS direct to farm delivery

BENEFIT FROM...

- Over 10,000 products available for free same day despatch*
- Access to over £10 million of stock
- Nationwide coverage with experienced sales representatives

Quality
assured parts
in stock



it's easy to order... call for all your agricultural parts, tools & equipment

Spaldings
proudly
supports



Registered charity number: 208858



SPALDINGS®

Call: 01522 507600

email: agsales@spaldings.co.uk visit: www.spaldings.co.uk

*FREE same day despatch on all stock items, (orders before 5pm, mainland UK). Minimum order value applies, please ask for details.

Flying
Hire

Bomber Ball

In Aid of RAF Benevolent Fund



**Friday 7th
September 2012**

**EPIC Centre, Lincolnshire Events Centre,
Lincolnshire Showground, Grange-de-Lings,
Lincoln. LN2 2NA**

Arrival Drink

Flying Display

(weather permitting)

Three Course Dinner with Coffee

Auction of Promise and Raffle

(with money raised going to RAFBF)

Band and Disco

Carriages at 1am

7pm arrival drinks for 7:30pm flying display
on EPIC terrace with dinner served at 8pm

Tickets Prices:

LAS Members - £55 (table of 10 for £500)

Non-members - £60 (table of 10 for £550)



**Tickets and further
information available from:**

Tel: 01522 524240

Email: events@lincs-events.co.uk

Web: www.lincs-events.co.uk



**Royal Air Force
Benevolent Fund**
THE HEART OF THE RAF FAMILY

Dress Code:
Black Tie and
Cocktail Dresses

The Lincolnshire Sports Partnership Sports Zone

Take part and celebrate 2012



The Lincolnshire Sports Partnership Sports Zone offers visitors to the Lincolnshire Show the opportunity to take part in a huge variety of sports and activities.

This year, we will be celebrating the London 2012 Olympic and Paralympic Games and offering lots of opportunities to take part in Olympic and Paralympic sports.

Lincolnshire Sports Partnership works with a variety of sports organisations, clubs and National Governing Bodies to provide participation opportunities at the Lincolnshire Show.

Sports you can take part in this year include cricket, golf, wheelchair basketball, canoeing, football, tennis, volleyball, table tennis, hockey, athletics, Zorb balls.

Marc Rhodes, Events Officer at Lincolnshire Sports Partnership, said; "We are really looking forward to the Lincolnshire Show this year, it is one of our biggest events of the year and we are delighted to be able to celebrate the London 2012 Olympic and Paralympic Games at the Show.

"There are loads of activities for children and adults to have a go at and there is sure to be something for everyone in the Sports Zone.

"Last year more than 5,900 people visited the Sports Zone and we're hoping even more visitors to the Show will get sporty this year."

The Sports Zone is located near the Duckworth Isuzu Countryside Area of the Show at the end of Tenth Avenue.

Get sporty around the Showground

You can also see Lincolnshire Sports Partnership in the Lincolnshire County Council area (Stand 10-24) at various points over the two days promoting our sport and physical activity programmes.

And there's plenty more sporting action around the Showground too – look out for the showjumping classes in the Clydesdale Bank Main Ring, the Leicester Tigers Rugby Club display in the Duckworth Isuzu Countryside Area and stands hosted by The Catapult Association (CS-15), Topflight Archery (CS-32) and the National Target Sports Association (CS-14) to name only a few!

If you like this...

Look out for the 2012 Lincolnshire Sports Partnership Awards ceremony which will be hosted by the Showground's Epic Centre on Thursday 8th November. Visit www.lincolnspiresports.com

Pleasure Island
Family Theme Park

CLEETHORPES

Call: **0844 5040104** www.pleasure-island.co.uk

Pleasure Island
Family Theme Park

2 for 1
VOUCHER

GREAT SAVING OF £18.50!

Cut out this voucher to claim 2 full price admissions for the price of 1. Voucher is valid for 2012 season only. Please call for opening times. Not valid in conjunction with any other, discounted or family ticket. NO photocopies accepted. Pleasure Island Theme Park, Kings Road, Cleethorpes, N.E. Lincolnshire, DN35 0PL.

Tel: 01472 211511 • Web: www.pleasure-island.co.uk
reception@pleasure-island.co.uk

LincsShow

—the theatre | Skegness
embassy
 Keeping Entertainment Live!

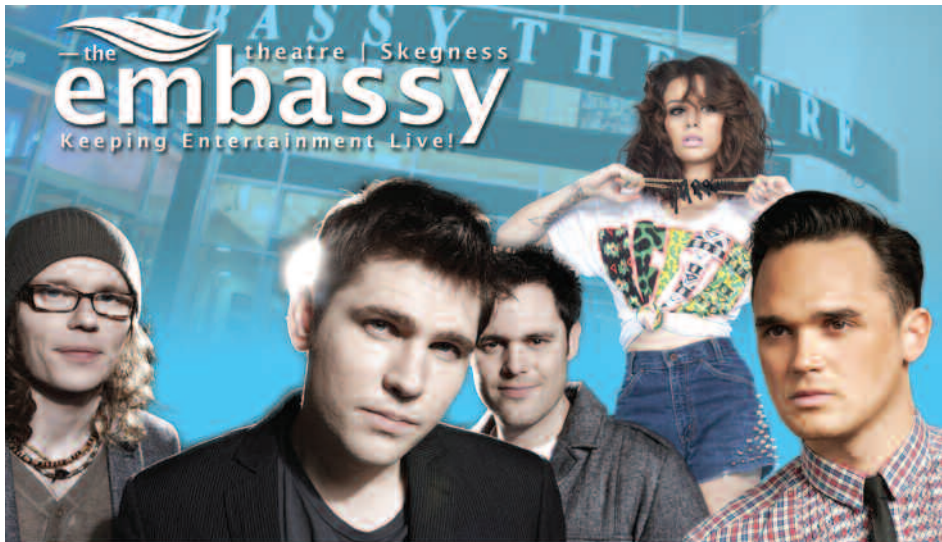

Scouting For Girls	Saturday 30th June	7.30pm
Gareth Gates	Sunday 12th August	7.30pm
Cher Lloyd	Monday 20th August	7.30pm

Many more forthcoming highlights include...



12-14 July

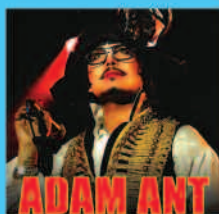

Sun 1st July



Tues 17th July



Sun 22nd July



Fri 27th July

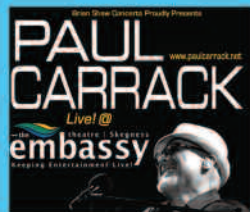

Thurs 9th August

Embassy Theatre, Grand Parade, Skegness, Lincolnshire, PE25 2UG
BOX OFFICE: 0845 674 0505 www.embassytheatre.co.uk
SELECT-A-SEAT NOW AVAILABLE ONLINE!

The Lincs FM Stage



Dance Troop Atrocity.



Steve Spencer.



Pheasants and Their Enemies.

Photo: Richard Young, The F Number Photography. Photo: Richard Young, The F Number Photography.

Local talented performers from across the area will be entertaining the crowds, having won the chance to appear on the Lincs FM stage via the station's You've Got Talent auditions. Throughout May the auditions were held at Blackfriars Art Centre, Boston, Lincoln Drill Hall and Club Tropicana, Chapel St Leonards. The stage forms the centrepiece of a family area at the Showground, with free entertainment for all ages while you grab a bite to eat or a drink.

Last year saw the Lincs FM presenters attempt to form a street dance troop called Atrocity. After blood, tears and sweat (a lot of sweat, they're very unfit) their performance was indeed atrocious. This year we thought to give the presenters a well deserved rest but since then rumours of a performance which requires them to wear Lederhosen have been muted... watch this space (or possibly don't watch if you are susceptible to nightmares).

On stage this year is set to be even more special with real variety including Steve Spencer, a Tommy Cooper tribute, who wowed the crowds in Boston with his magic tricks. Folk singers Pheasants and their Enemies, Rock band Kill the Ideal and 2011 Britain's Got Talent Finalists Grace and Ted will also take to the stage. Grace will also be performing her amazing Lady Gaga Tribute! Other highlights include solo singers Ben Lees and Sarah Beswick. Plus look out for Matt Cawston who sings and plays percussion with his feet!

You'll find the Lincs FM stage near the main gate on the A15 side of the Showground and acts will be live on stage from 10am.

Lincs FM's also again producing a separate radio station just for visitors to the event, with Lincolnshire Show Radio on air 15 miles around the showground on 107.8FM from Tuesday June 19th (the day before the Show itself) to Thursday June 21st. The station will offer in depth travel news, interviews and news from across the Showground.



Lincolnshire Events Centre

@ the showground ● ● ● ● ●

Lincs FM Programme Wednesday 20th June

10.00am – 10.20am	The Vamps	Band
10.30am – 10.50am	Steve Walters	Singer
10.55am – 11.15am	Zumba	Fitness
11.20am – 11.40am	Sarah Beswick	Singer
11.45am – 12.05pm	Steve Spencer	Tommy Cooper Tribute
12.10pm – 12.30pm	Butlins Red Coats	
1.00pm – 1.20pm	Grace & Ted	
1.25pm – 1.45pm	Matt Cawston	Singer
1.45pm – 2.05pm	Gracy Gaga	Singer / Dancers
2.10pm – 2.30pm	Ben Lees	Singer
2.35pm – 2.55pm	Butlins Red Coats	
3.00pm – 3.20pm	Lincs FM Presenters	
3.25pm – 3.45pm	Pheasants and Their Enemies	Folk Duo
3.50pm – 4.10pm	Danielle Stoakes	Singer
4.15pm – 4.35pm	Kill the Ideal	Band
4.40pm – 5.00pm	Zumba	Fitness

Lincs FM Programme Thursday 21st June

10.00am – 10.20am	Paisley Wright	Singer
10.30am – 10.50am	Matt Cawston	Singer
10.55am – 11.15am	Kill the Ideal	Band
11.20am – 11.40am	Ben Lees	Singer
11.45am – 12.05pm	Steve Walters	Singer
12.10pm – 12.30pm	Zumba	Fitness
12.35pm – 12.55pm	Sarah Beswick	Singer
1.00pm – 1.20pm	Top Limitz	Dance Group
1.25pm – 1.45pm	Gracy Gaga	Singer / Dancers
1.50pm – 2.10pm	Steve Spencer	Tommy Cooper Tribute
2.15pm – 2.35pm	Butlins Red Coats	
2.40pm – 3.00pm	Grace & Ted	
3.05pm – 3.25pm	Lincs FM Presenters	
3.30pm – 3.50pm	Pheasants and Their Enemies	Folk Duo
3.55pm – 4.15pm	Danielle Stoakes	Singer
4.20pm – 4.40pm	Zumba	Fitness
4.45pm – 5.05pm	The Substitutes	Band

Above running order subject to change



For stacks of advice and guidance

Our dedicated agriculture and rural business team provide proactive advice and personal service to a whole range of farming enterprises, landed estates and other rural businesses.

Lincoln 01522 551200

30th
Accountancy
TOP 60 2011

STREETS
CHARTERED ACCOUNTANTS
www.streetsweb.co.uk

Be a name, not just a number.

Be a part of the Woldmarsh community!

- Agrochemicals
- Building Supplies
- Electricity
- Fencing/Wire
- Fertiliser
- Fuel/Oil
- Gas
- Insurance
- Lubricants
- Machinery/Spares/Repairs
- Mobile Phones
- Seed
- Tractor/Vehicle Discounts
- Tyres/Batteries
- Workshop Supplies/Equipment
- ...and much more!



The Farmers Buying Group

No annual membership fees

Variable levy rates dependant on spend

Agricultural community only

For more information or to arrange a visit contact us on:
Tel: 01507 602396 | Email: j.quelch@woldmarsh.com
or visit us at www.woldmarsh.com

SAUL

FAIRHOLM

CHARTERED ACCOUNTANTS

- ≡ Agricultural & Rural Specialists
- ≡ Business Advisers & Consultants
- ≡ Tax Planning Specialists
- ≡ Business Start Ups
- ≡ Registered Auditors

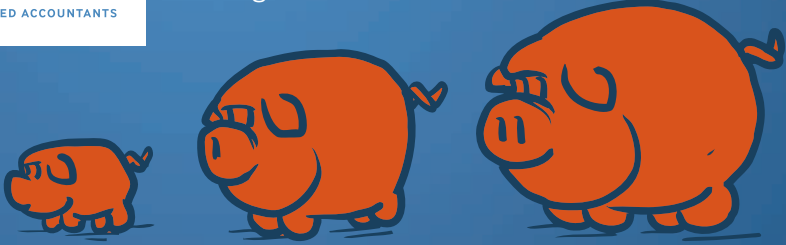

It's our business to help your business grow

Web

www.saulfairholm.co.uk

Email

enquiries@saulfairholm.co.uk

Lincoln

12 Tentercroft Street,
Lincoln, LN5 7DB

Phone 01522 537575

Facsimile 01522 543506

Retford

24 Exchange Street,
Retford, DN22 6DT

Phone 01777 861170

Facsimile 01777 710978



Celebrating 40 years of Delivery Emotions

www.flowersbysuzanne.com

01522 510688



[Facebook.com/flowersbysuzanne](https://www.facebook.com/flowersbysuzanne)



@FlowersLincoln 'tweet' if you see this advert to enter the prize draw



40 YEARS OF
FLOWERS BY SUZANNE

	TOILETS
	DISABLED FACILITIES
	CATALOGUES & INFORMATION
	TELEPHONE
	FIRST AID
	CASH POINT
	CATERING
	Members & Vice-Presidents' facilities
	Agricultural/Horticultural
	School's Challenge/Indoor Discovery Zone
	Commercial/Retail
	Livestock and Horses
	Outdoor Discovery Zone
	Showing Rings

DISEASE CONTROL

In the interests of YOUR health and to minimise the risk of disease to livestock you are advised to brush any dirt from your footwear and wash your hands.

← **GATE 9**
Burton Road

YELLOW & WHITE CAR PARKS



w - 20th & 21st June 2012



ay traffic system
throughout the Show



Corporate Hospitality

We invite you to join us in our Corporate Hospitality suites in 2013.

This exclusive package will provide a place from which to enjoy the Show on Wednesday, June 19th or Thursday, June 20th 2013, and experience the very best of the day's activities, in a first class environment.



The Tennyson Pavilion and marquees not only offer front row viewing of the main ring events, but use of a private bar and will provide waitress served morning refreshments, a bespoke Lincolnshire luncheon and a delicious afternoon tea. We offer a shared restaurant facility for groups of four upwards, with private dining available for larger groups of 30 or more.

You and your business or your friends and family can be a part of this highly respected event in our exclusive Hospitality area.

If you would like further information please contact our marketing department on marketing@lincs-events.co.uk or 01522 522900

The Hospitality Package

Entrance to the Lincolnshire Show, Free Parking, Entry to Corporate Hospitality Facilities throughout the day, Morning Refreshments, Bespoke Lincolnshire Three Course Luncheon, Afternoon Tea, Licensed Pay Bar,
Entrance to the Members' Lawn

eseamer@lincs-events.co.uk 01522 522900

Visit www.lincolnshireshow.co.uk

Sponsorship

Sponsorship at the Lincolnshire Show provides an opportunity to promote your business to an audience of about 65,000 people over the two days. The packages available are many and varied with prices starting from about £500 and benefits including promotion in our Show publications, website links, commentary over the PA systems, internal digital imaging and sponsorship hospitality.



We are able to tailor packages to you and your business needs, so please get in touch to find out more.



The dates for the Lincolnshire Show in 2013 are
Wednesday, June 19th and Thursday, June 20th.

www.lincolnshireshow.co.uk

**TOUGH TIMES CALL
FOR A TOUGH TRUCK.**



THE NEW ISUZU D-MAX IS NOW HERE.

BE THE FIRST TO KNOW MORE.

**CALL IN OR COME AND SEE US ON THE ISUZU STAND
IN THE ISUZU COUNTRYSIDE AREA.**

Duckworth Isuzu

Racecourse Garage, Willingham Road,
Market Rasen, Lincolnshire, LN8 3RE

Tel: 01673 841410

Web: www.duckworthisuzu.co.uk

101 London Road, Kirton,
Boston, Lincolnshire, PE20 1JH

Tel: 01205 725700

Web: www.duckworthisuzu.co.uk

All-New
ISUZU
D-MAX

ISUZU
THE PICK-UP
PROFESSIONALS

THE LEGEND STARTS FROM £21,000*



EXPLORE THE LATEST RANGE AT DUCKWORTH LAND ROVER

Land Rover's 2012 range represents over 60 years of constant progress. Models include Freelander 2, which combines luxury and sure-footed versatility, the award-winning Discovery 4, with seating for seven and exceptional all-round capability. Meanwhile the iconic, rugged Defender continues to offer the ultimate in off-road performance. The Range Rover Sport is

a high performance all-terrain grand tourer while the dramatic new Range Rover Evoque offers agility and dynamic handling in Coupé or five-door form. The flagship Range Rover remains at the pinnacle of 4x4 luxury. Six models; six routes to legendary performance. Which will you choose?

Call us today to book a test drive

DUCKWORTH LAND ROVER, BOSTON

101 London Road, Kirton, Boston, Lincolnshire PE20 1JH
01205 722110 www.duckworth.boston.landrover.co.uk

DUCKWORTH LAND ROVER, MARKET RASEN

Racecourse Garage, Willingham Road, Market Rasen, Lincolnshire LN8 3RE
01673 842101 www.duckworth.landrover.co.uk



Drive responsibly on and off-road. *£21,000 is the manufacturer's RRP. Refers to Defender 90 Pick Up.
RANGE OF FUEL ECONOMY FIGURES FOR THE 2012 LAND ROVER RANGE IN MPG (L/100KM): URBAN 12.5 (22.6)
– 47.9 (5.9) EXTRA URBAN 26.3 (10.7) – 62.8 (4.5) COMBINED 19.0 (14.9) – 57.6 (4.9) CO2 EMISSIONS 348 – 129 G/KM.

The Showground on Show

The two days of the Lincolnshire Show are undoubtedly two of the most entertaining within the county's diary but there's plenty more in store at the Lincolnshire Events Centre to keep you coming to the Lincolnshire Showground all year round.



The award-winning environmentally-friendly EPIC Centre at the heart of the Showground regularly hosts weddings, business conferences, annual balls and prize giving ceremonies, the Exhibition Hall just across from the EPIC Centre houses clothes sales, antique, craft and toy and train fairs whilst the whole Showground comes into its own for events including equestrian shows, charity races and music concerts such as this September's JLS performance.

From meetings for groups as small as two to dining for up to 1,000 people, our buildings are extremely flexible and, with 200 acres of grounds surrounding them, there's certainly no shortage of space.

If you are interested in holding your own event here then please call 01522 524240, email events@lincs-events.co.uk or visit www.lincs-events.co.uk for further information.

We aim to be as flexible as your event needs us to be – just look at what we've already got coming up for the rest of the year:

June 29 – July 1: All About Gardening. Visit www.aztecevents.co.uk

July 1: The Beadwork Fair. Visit www.beadwork.net

July 6: Butterfly Ball in aid of Lincoln County Hospital's Children's Ward.
Email: lincnlchildrensunitball@hotmail.co.uk

July 8: Race For Life. Visit www.raceforlife.org

- July 9:** WiRE Monthly Networking Meeting. Visit www.wireuk.org/lincoln-network.html
- July 13-15:** National Scooter Rally. Visit www.ilambretta.com
- July 22:** J&K Antiques Fair, 9am-4pm. Call 01472 813281
- August 5:** Toy and Train Fair, 10am-3pm. Call 01522 698388
- August 10-12:** Lincolnshire Antiques and Home Show. Visit www.asfairs.com
- August 13:** WiRE Monthly Networking Meeting. Visit www.wireuk.org/lincoln-network.html
- August 18-19:** Lincolnshire Steam and Vintage Rally. Visit www.lsvr.org
- August 24-28:** One 2012. (Formerly Grapevine). Visit <http://www.one-event.org.uk/>
- September 2:** J&K Antiques Fair, 9am-4pm. Call 01472 813281
- September 2:** JLS in Concert. Call 0844 888 9991
- September 7:** Bomber Ball in aid of the RAFBF. Call 01522 522900
- September 10:** WiRE Monthly Networking Meeting. Visit www.wireuk.org/lincoln-network.html
- September 14:** Renewables Conference. TBC.
- September 21-23:** Warners Motorhome Season Finale. Visit www.outandaboutlive.co.uk
- October 1-3:** Lincolnshire Antiques and Home Show. Visit www.asfairs.com
- October 7:** Lincoln Classics vehicle show. Call 07824 808116
- October 8:** WiRE Monthly Networking Meeting. Visit www.wireuk.org/lincoln-network.html
- October 13:** Oktoberfest Lincoln. www.oktoberfestlincoln.com.
- October 14:** Wedding Fair. Call 01522 522900
- October 14:** J&K Antiques Fair, 9am-4pm. Call 01472 813281
- October 14:** Zombie Run. Visit www.zombierun.org.uk.
- October 19:** Comedy Curry Night. Call 01522 522900
- October 21:** Papercraft Show. Visit www.sincerely-yours.co.uk
- November 2:** Lincolnshire Fireworks 2012. Visit www.lincolnshirefireworks.co.uk
- November 3-4:** Mind, Body and Spirit Event. Visit www.bssk.co.uk
- November 4:** J&K Antiques Fair, 9am-4pm. Call 01472 813281
- November 8:** Lincolnshire Sports Partnership Sports Awards. Visit www.lincolnshiresports.com
- November 11:** Toy and Train Fair, 10am-3pm. Call 01522 698388
- November 12:** WiRE Monthly Networking Meeting. Visit www.wireuk.org/lincoln-network.html
- November 24-25:** Lincolnshire Christmas Food and Gift Fair. Visit www.lincs-events.co.uk
- December 3-5:** Lincolnshire Antiques and Home Show. Visit www.asfairs.com
- December 6-9:** Lincoln Christmas Market Park and Ride. Visit <http://lincoln-christmasmarket.co.uk/>
- December 9:** J&K Antiques Fair, 9am-4pm. Call 01472 813281
- December 10:** WiRE Monthly Networking Meeting. Visit www.wireuk.org/lincoln-network.html
- December 12-23:** Christmas Parties. Visit www.lincs-events.co.uk
- December 23:** Toy and Train Fair, 10am-3pm. Call 01522 698388



Events are subject to change and also always being added to so please keep a look on our website at www.lincs-events.co.uk/events or follow us on Twitter @LincsEvents and like us on Facebook at www.facebook.com/lincolnshireeventscentre





Supporting the Society

The Lincolnshire Show is brought to you by the Lincolnshire Agricultural Society.

The charity (no. 515652) strives to advance and promote agricultural and horticultural industries and associated trades, crafts and professions within a sustainable environment.

The Society carries out this mission in a number of different ways – through staging events such as the Lincolnshire Horse Trials and the LAS Spring Lecture in March, the Lincolnshire Show in June and the Christmas Food and Gift Fair in November, through our Education Committee's work supporting schools and also by supporting a nominated Charity of the Year.

Previous charities that have been supported include the Royal Agricultural Benevolent Institution and Lincolnshire Rural Support Network and in 2012, the Society's Charity of the Year is the RAF Benevolent Fund. A Bomber Ball will be held on Friday, September 7th in aid of the work the RAFBF does providing financial, practical and emotional support to all members of the RAF family.

The contribution that we can make to our goals is dependent on the financial gifts we receive and one vital source of income is legacy gifts. If you are interested in leaving a gift to the Society please contact Emma Seamer on eseamer@lincs-events.co.uk or 01522 585515.

Our Members' financial contributions by way of annual subscriptions are also indispensable.

Anyone can become a Member of the Society and it not only benefits the charity but offers the Member a range of benefits both at the Show and all year round.



Membership includes entry to the Show on both days, priority forward parking and use of Members' facilities, £40 discount on a trade stand and discounted entry fees for livestock and equine classes. It also entitles you to invitations to the Spring Lecture and Members' evening at the Christmas Food and Gift Fair, discount on hire charges at the Lincolnshire Events Centre, free entry on the last day of the Lincolnshire Antiques and Home Shows at the Lincolnshire Showground plus discounted entry to the Mind, Body and Spirit events and All About Gardening.

Away from the Showground, Members can claim a 50% discount on selected race meetings throughout the year at Market Rasen Racecourse, 10% discount on cookware at the AGA Shop in Lincoln, 10% discount on legal services offered by McKinnells Solicitors in Lincoln and discounts with other associated companies – Members' can keep an eye on the regular e-newsletter to keep updated.

2012's Subscription Costs

Member £55 (£50 by direct debit)

Joint Member £85 (£75 by direct debit)

Vice President £120 (£105 by direct debit)

Young Person Member £30 (full-time student or YFC Member up to age 26)

Pop into the Show office whilst you're at the Show to sign up, call 01522 585513, email ahighfield@lincs-events.co.uk or visit www.lincolnshireshow.co.uk/lincolnshire_agricultural_society/

LAS Member Offers at the Show

If you're already a Member, look out for these stalls whose businesses are offering you some special deals just for Show. Find Freewatt Ltd, a leading solar photovoltaic design and installation company for Lincolnshire and the surrounding counties, at stand 3-04 where they'll be offering Members a 5% discount on solar PV installations. Find accountants Russell Payne & Co at Stand 6-14 who will be happy to offer a free no strings attached, two hour consultancy session with their business development team - their diary will be open if Members would like to join them for a cup of tea or coffee at the stand.



Find us in the Mews for a
goodie bag and a glass of
Champagne!



THE JEWELLERS

22 West Street Boston Lincolnshire
TELEPHONE: 01205 367959
www.maudesthejewellers.co.uk

The Manor House Stables

...living life naturally

Contact Sherry

01526 378717 or 07979 750760
info@manorhousestables.co.uk

The Manor House,
Timberland Road, Martin,
Nr Lincoln Lincolnshire LN4 3QS



- Traditional Craft, Cookery & Gardening Courses
- Small Gift Shop selling original gifts & hampers
- Plus quality eco-friendly holiday accommodation.

www.manorhousestables.co.uk

Trade Stands

@home Massage **Stand No: 9- 18**

@home Massage is based in Lincoln and invites you to try our fantastic Seated Acupressure Massage here at the show today!
E-mail: info@athomemassageetherapies.co.uk
Visit: www.athomemassageetherapies.co.uk

4Solar Ltd **Stand No: 7- 61**

Tel: 01302 260102
E-mail: jan@4solar.org.uk
Visit: www.info@4solar.org.uk

8A King Street Interiors **Stand No: 7- 41**

Bespoke country interiors, Harris tweed lampshades and soft furnishings, Joey D handbags and statement pieces for your home.
Tel: 01636 813313
E-mail: sales@kingstreetinteriors.co.uk
Visit: www.kingstreetinteriors.co.uk

A B Creasy **Stand No: 1-0 3**

Excellent selection of quality garden sheds, summerhouses, stables, playhouses, garages, conservatories, solar sheds, cabins, greenhouses including bespoke buildings and much more, manufactured in Lincolnshire.
Tel: 01724 762664
E-mail: angela.creasy@btinternet.com
Visit: www.abcreasy.co.uk

A P Services (Louth) Ltd **Stand No: 4- 23**

Sales and service of multi fuel boilers, Solar Thermal and Solar PV systems.
Tel: 01507 600027
E-mail: apservicesltd@btconnect.com
Visit: www.apserviceslouthltd.co.uk

A W Robinson **Stand No: 7- 25**

High class indoor and teak garden furniture
Tel: 01472 343504
E-mail: ianrobbo@btopenworld.com

A.G.I Mobile Communications Ltd **Stand No: 4- 22 A**

Specialists in rural security including perimital and CCTV as well as vehicle security and safety solutions.
Tel: 01353 698873
E-mail: claire@agimobile.co.uk
Visit: www.agimobile.co.uk

Adjustamatic Beds **Stand No: 8-0 8**

Adjustable beds and chairs from adjustamatic 'The Best In Rest'
Tel: 01443 815496

Affordable Granite & Marble Co Ltd **Stand No: 8- 10**

AG&M offer the best quality granite and quartz worktops, stone bowls and tiles as well as a superb installation service.
Tel: 01629 630022
E-mail: chris.turner@agandm.co.uk
Visit: www.ikaffordablegranite.com

Age UK **Stand No: 8- 30**

Age UK Lincoln provides a range of services to people aged 50+ to help them lead healthy and active lives and stay independent at home.
Tel: 01522 504071
E-mail: simon@ctal.org.uk
Visit: www.ctal.org.uk

Alfresco Designs **Stand No: 1- 24**

Rustic Gardenware:- Pots, Planters, Plant Supports and Garden Ornaments.
Tel: 01405 818440
E-mail: alfresco-design@hotmail.com

Anglian Water **Stand No: 7- 62**

Have fun with our enthusiastic team learning how to save water, energy and keep our sewers clean through interactive activities and meet our entertaining gnomes and spitfire pilot characters.
Tel: 01480 323583

Appleyard Trailers **Stand No: 3-0 1**

Appleyard Trailers, Nottingham, Family run business for 35 years, supplier of new horse trailers, plant trailers and livestock trailers, also used trailers available.
Tel: 01159 293901
E-mail: pappleyard1@aol.com
Visit: www.appleyardtrailers.co.uk

Archaeoptyx **Stand No: 8 4**

Tel: 07866 927295
E-mail: mike@lange.org.uk

Army Careers **Stand No: CS- 52**

Visit the Army at the Show, Regular and Territorial - one Army
Tel: 01522 524097
E-mail: afcolincoln-aro@mod.uk

Army of Angels **Stand No: DZ- 14**

An Event to raise awareness and funds by sale of game of skill tickets, wristbands, trolley coins, pinbadges, t-shirts.
Tel: 01253 894118
E-mail: sterlingevents@live.co.uk
Visit: www.armyofangels.org.uk

Atlantic Events

Tel: 07966 330992

E-mail: julie@sunsetview1.wanadoo.co.uk

Stand No: 9- 13

B & B Tractors

B & B Tractors - Your crop establishment specialists for mid and north Lincolnshire for sales and support contact Graham Brader on 07500 787019.

Tel: 01623 847171

E-mail: grahambrader@bandbtractors.co.uk

Stand No: 2- 18

B & B Tree Specialists

Providing cutting edge Arboricultural solutions for public and private clients. All works to BS3998:2010. 24 hour emergency call out service. Fully certified / qualified staff.

Tel: 01522 790313

E-mail: bavinbts@aol.com

Visit: www.bandbreespecialists.co.uk

Stand No: CS- 58

BBC Lincolnshire

Tel: 01522 875120

E-mail: claire.dunlop@bbc.co.uk

Visit: www.bbc.co.uk/lincolnshire

Stand No: 8- 46

Becroft Toys Ltd

Model tractors & toys.

Mail order available www.christmasshop.co.uk

Tel: 01772 728191

E-mail: shows@christmasshop.co.uk

Visit: www.christmasshop.co.uk

Stand No: 10- 10

Beeverfeeds

Animal Health

Agricultural merchants and animal health distributors specialising in feed, minerals, crystals, pharmaceuticals and handling equipment for all livestock farms.

Tel: 01529 460370

E-mail: beever.feeds@btconnect.com

Visit: www.beeverfeeds.co.uk

Stand No: 4- 32

Benetton

Italian fashion for adults and children from the fabulous United Colors collections.

Tel: 01609 777140

E-mail: benettonbasics@hotmail.com

Visit: www.unitedcolorsofbenetton.co.uk

Stand No: 8- 39

BG Venues

Conference and Meeting Facilities, Wedding Ceremonies, Receptions and Special Functions on a picturesque campus in the heart of uphill Lincoln. Full conference management service available'.

Tel: 01522 583681

E-mail: jessica.lyons@bishoppg.ac.uk

Visit: www.bishoppg.ac.uk

Stand No: 7-0 9

BHLR Ltd

MXV Ltd. A full range of fashion accessories

Tel: 01273 563382

E-mail: sbpoms@aol.com

Visit: www.beautyhomeandlifestyleroadshow.com

Stand No: 7- 51

Bibby Crystals Ltd

Scarves & Clogg Shoes

Tel: 07968 350489

E-mail: shelleybibby@live.co.uk

Stand No: 7- 46

Bishop Burton College

Bishop Burton College is one of the UK's leading land-based College's, offering courses in Agriculture, Animal Management, Equine and Sport among many others.

Tel: 01964 553000

E-mail: helena.barnett@bishopburton.ac.uk

Visit: www.bishopburton.ac.uk

Stand No: 7-0 8

Blaze Clothing

Blaze clothing and footwear for all your Equestrian needs.

Tel: 01423 359191

E-mail: garyy@blazeclothing.co.uk

Visit: www.blazeclothing.co.uk

Stand No: 5-0 2

Blue River Jewellery

Handmade jewellery using semi-precious gemstones, glass and crystal. Also selling other jewellery, gifts and beading supplies. Offer a repair and restring service

Tel: 01673 849060

E-mail: blueriver@directsave.net

Visit: www.blueriverjewellery.co.uk

Stand No: 10- 23

Boldscan Limited

Albion Canvas are showing the Tsavo Safari Lodge from their stunning range of luxury tents. If you are looking to diversify into Glamping then please take a look.

Tel: 01823 665849

E-mail: sales@boldscan.com

Visit: www.boldscan.com

Stand No: CS- 30

Boston College

Visit Boston College, a forward thinking, vibrant and successful College. Visit our stand and see our wide range of courses in action.

Tel: 01205 313233

E-mail: katrina@boston.ac.uk

Visit: www.boston.ac.uk

Stand No: 6- 44

Boston Crop Sprayers Ltd

Application Machinery Specialists & Contractors, marketing a range of sprayers, spares, protective clothing and crop protection equipment.

Tel: 01205 722240

E-mail: colin.buckley@hlhlted.co.uk

Visit: www.bostoncropsprayersltd.co.uk

Stand No: 1- 40

BPS Access Solutions Ltd

BPS Access Solutions offer the most innovative access equipment for DIY, Trade and Industrial users. All at unbeatable prices - delivered! Save at least £50 at the Show!

Tel: 08700118321

E-mail: mail@bpsaccesssolutions.co.uk

Visit: www.bpsaccesssolutions.co.uk

Stand No: 6- 25

**Bransby Home
of Rest for Horses**

Stand No: CS- 35

Bransby Home of Rest for Horses is a local horse rescue charity promoting their vital welfare work. Craft and fun activities happening throughout the day.
Tel: 01427 788464
E-mail: mail@bransbyhorses.co.uk
Visit: www.bransbyhorses.co.uk

Britcom International

Stand No: 3- 32

Britcom are Cat Compact equipment dealers for North & East Yorkshire and Lincolnshire. Sales, service and parts for mini excavators, skidsteers and telehandlers.
Tel: 01430 871010
E-mail: rachelreed@britcom.co.uk
Visit: www.britcom.co.uk

Brown & Co

Stand No: 5-0 9

Property and business consultants, offering a blend of professional, agency and consultancy skills covering all elements of rural and urban property.
Tel: 01476 591 991
E-mail: phae.bryant@brown-co.com
Visit: www.brown-co.com

Bryn Hall at the Mill

Stand No: 10- 33

Bryn Hall offer British made traditional furniture and sofas, which is made to order to your specification. We also sell gifts, cards and home accessories.
Tel: 01978710317
E-mail: info@brynhall.co.uk
Visit: www.brynhall.co.uk

BTC (EURO) Ltd

Stand No: 7-0 1

Importers of country style footwear; for all your equestrian needs. Wholesale prices direct to the public.
Tel: 024 76 328104
E-mail: sales@btceuro.co.uk
Visit: www.btceuro.co.uk

Bumper Boats

Stand No: 6- 35

The ultimate motorised boating experience for children aged 3 and upwards
E-mail: lee@bumperboats.co.uk
Visit: www.bumperboats.co.uk

Burdens Group Ltd, The

Stand No: 3- 13

Machinery to cover all of your agricultural and grounds care needs. New Holland, Stihl, Timberwolf, Takeuchi, Manitou for sales, hire, service and spare parts.
Tel: 01205 460466
E-mail: john.handbury@burdens.com
Visit: www.burdens.com

Business Link Magazine

Stand No: 6- 13

Group - Lincolnshire Today Magazine
Lincolnshire's leading lifestyle magazine featuring the latest fashion trends, homes & gardens, County News...
Tel: 01472 310310
E-mail: k.collins@blmgroup.co.uk
Visit: www.blmgroup.co.uk

Butler Fuels

Stand No: 4- 28

Butler Fuels, local supplier of domestic, agricultural and commercial fuel.
Tel: 01242 222999
E-mail: info@butlerfuels.co.uk
Visit: www.butlerfuels.co.uk

Butlins Caravan Village

Stand No: 5- 38

Owning a caravan at Butlins offers you the best of both worlds - the excitement of the main resort and the tranquility of the caravan village
Tel: 01754 614444
E-mail: selina.kew@bourne-leisure.co.uk
Visit: www.butlinskegnesscaravans.com

C & M Horseboxes Ltd

Stand No: 5- 42

3.5 Horseboxes built to your requirements payload of 1.25 ton. Up to 17.2 hh. FINANCE AND PART EX AVAILABLE. COME AND HAVE A LOOK.
Tel: 07866 568155
E-mail: claire@cm-horseboxes.co.uk
Visit: www.cm-horseboxes.co.uk

Calders & Grandidge

Stand No: 3- 40

The UK's leading supplier of pressure treated timber fencing and gates. Treatment with creosote a speciality - especially suited to equestrian applications. Fence it once!
Tel: 01205 358866
E-mail: angela.ward@sgbd.co.uk
Visit: caldersandgrandidge.com

Calladines

Stand No: 4- 33

Calladines road surface dressing
Tel: 01623 857897
E-mail: calladines@yahoo.co.uk
Visit: www.calladinesinsulation.com

Camping Nostalgia

Stand No: 8- 27

Retail of quirky and innovative tents e.g. 1960's VW Camper Van and Dog House tents.
Tel: 01284 787578
E-mail: andrewatcampingnostalgia.co.uk
Visit: www.campingnostalgia.co.uk

Canine Partners

Stand No: CS- 22

Canine Partners trains assistance dogs for injured servicemen and civilians with disabilities. The dogs help with everyday tasks including opening doors, undressing, fetching help and retrieving dropped items.
Tel: 01730 716014
E-mail: jillg@caninepartners.org.uk
Visit: www.caninepartners.org.uk

Carlton Fuels

Stand No: 4- 35

Carlton Fuels supply a full range of quality fuels and lubricants for the domestic, agricultural and commercial sectors including gasoil, kerosene and road diesel.
Tel: 01469 576314
E-mail: debra.mennell@carlton-fuels.co.uk

Catalina Spas Ltd Stand No: 7- 16

The world's finest spas and swimspas. Hand crafted luxury built in California
Tel: 01980 611555
E-mail: sales@catalinaspas.co.uk
Visit: www.catalinaspas.co.uk

Chandlers Stand No: 3- 23
(Farm Equipment) Ltd

Tel: 01476 590077
E-mail: gavin.pell@chandlersfe.co.uk

Chandlers Oil & Gas Stand No: 5- 18

Local, family owned business - heating homes and fuelling businesses for over 75 years. Chandlers Oil & Gas support our farming, agricultural and business community.
Tel: 08456 202010
E-mail: smc@chandlersoil.com
Visit: www.chandlersoil.com

Charles H Hill Ltd Stand No: 7- 24

Authorised main distributors for Stihl & Honda power tools for professional & domestic use, also Husquarna Ride-ons and Etesia Anti Clog Mowers.
Tel: 01526 388281
E-mail: steve@charleshill.co.uk
Visit: www.charleshill.co.uk

Chattertons Solicitors Stand No: 5- 11

Chattertons Solicitors offer a complete range of legal services and independent advice. The firm has been established for over 200 years and has offices across Lincolnshire and in Newark.
Tel: 01522 814600
E-mail: linda.clark@chattertons.com
Visit: www.chattertons.com

Classic Cars Stand No: 2- 15

Tel: 01472 327792
E-mail: charlesquinn@ntworld.com

Clifford Heating Ltd Stand No: 3- 18

Your home heating experts. Supplying and fitting Stoves, Flue liners, Range cookers and boilers throughout Lincolnshire and surrounding areas.
Tel: 01777 872391
E-mail: info@cliffordheating.co.uk
Visit: www.cliffordheating.co.uk

Cliffside Windows Stand No: 6- 26

Windows, doors, conservatories, soffit & guttering from Lincolnshire's name you know - Cliffside Windows
Tel: 01526 320534
E-mail: enquiries@cliffsidewindows.co.uk
Visit: www.cliffsidewindows.co.uk

Clive Combes Ltd Stand No: 7- 12

Independent Aga engineers. Re-enamelling your old Aga cookers, servicing, repairs, conversions.
Tel: 01636 640945
E-mail: clive.combes@gmail.com
Visit: www.independentagaengineers.com

Co-operative Motor Group Stand No: 1- 11

Chrysler Jeep
Tel: 01522 850000
E-mail: david.orriell@motors.coop
Visit: www.motors.coop

Co-operative Motor Group Stand No: 2- 11

Mazda
Tel: 01522 850000
E-mail: david.orriell@motors.coop
Visit: www.motors.coop

Co-operative Motor Group Stand No: 2- 20

Tel: 01522 850000
E-mail: david.orriell@motors.coop
Visit: www.motors.coop

Cottage Industries Association Stand No: 6- 39

A marquee selling products hard to find on the High Street
Tel: 01482 790092
E-mail: leonard791@aol.com
Visit: www.cottageindustriesassociation.co.uk

Cottage Memories Stand No: 1- 34

Growers specialising in classic fragrant roses, trees, perennials and shrubs.
Tel: 01945 410120
E-mail: cottage-memories@tiscali.co.uk
Visit: www.cottage-memories.co.uk

Country Land & Business Association Stand No: 5-0 5

Member organisation protecting the interests of Landowners, Farmers and Rural Businesses.
E-mail: nicola.curried@cla.org.uk
Visit: www.cla.org.uk

Countryside Alliance Stand No: CS- 53

The Countryside Alliance works for everyone who loves the countryside and rural way of life.
Tel: 01462 857973
E-mail: sarah-taylor@countryside-alliance.org
Visit: www.countryside-alliance.org.uk

Countryside Gates Stand No: 4- 24

Manufacturers of quality timber gates. Suppliers of gate automation equipment. Supply and installation service available.
Tel: 01636 679983
E-mail: info@countrysidegates.co.uk
Visit: www.countrysidegates.co.uk

County Life Ltd

Stand No: DZ- 16

Lincolnshire Life is the county's biggest selling monthly magazine featuring the best in food, fashion, events, property and personalities.

Tel: 01522 527127

E-mail: c.bingham@lincolnshirelife.co.uk

Visit: www.lincolnshirelife.co.uk

Countywear Ltd

Stand No: 7- 15

Clothing for your leisure and equestrian lifestyle

Tel: 07772 803540

E-mail: countywear.ltd@btinternet.com

Visit: www.countywear.co.uk

Crafted Creations

Stand No: 6- 18

Pressure treated garden products with unique lumbar support built in for Superb Comfort requiring minimal maintenance and a lifespan for up to twenty years.

E-mail: jaybee55@yahoo.co.uk

Visit:

Crocs UK (Sunproof Ltd)

Stand No: 10-0 4

Crocs shoes and accessories. All the favourites and new styles

Tel: 01460 258040

E-mail: sales@esunproof.co.uk

Visit: www.sunproof.co.uk

Cyclo-Ssage

Stand No: 8- 12

Portable personal massage system for professional and personal use

Tel: 01443 815496

D & A Country Clothing

Stand No: 8- 18

Supplying Sherwood Forest country wear at the best possible prices.

Tel: 01405 763912

E-mail: info@dandacountryclothing.co.uk

Visit: www.dandacountryclothing.co.uk

D & V Shufflebottom

Stand No: 8- 20

We sell over one hundred different styles of sunglasses for both male and female. Something for everyone young and old. Lots of styles for children

E-mail: darrenshuff@yahoo.co.uk

D S Trading

Stand No: 7- 36

New to the Lincolnshire Show direct from the world famous Birmingham Bull Ring 'The Magic Mop' come along and try our challenge.

Tel: 01530 260164

Dadd, Mick

Stand No: CS- 66

Tel: 0114 2851372

Darlac Limited

Stand No: 1- 32

A comprehensive range of garden tools & horticultural equipment. Shears, loppers, secateurs, saws, compost aerator, sickle, diamond sharpeners and irrigation.

Tel: 01753 547790

E-mail: info@darlac.com

Visit: www.darlac.com

David Bailey Imports

Stand No: 10- 14

Cut out the middleman! Soiled oak furniture from importer to public at trade prices.

Tel: 01544 388754

E-mail: david.bailey8@homecall.co.uk

Visit: www.oaklahome.co.uk

Davis & Company

Stand No: 10- 13

Designer handbags, shoes & accessories at discounted prices. Stockists of Birkenstock, Taurus Leather, Fly London, Richard James and many more.

Tel: 01858 545808

E-mail: richardwadland@aol.com

Visit: www.davisandcompany.co.uk

Dennis Horton & Son Ltd

Stand No: 1- 16

The complete range of Skoda and Seat vehicles.

Tel: 01522 508650

E-mail: ohorton@dennishorton.co.uk

Visit: www.hortonskoda.co.uk

DIS Contractors

Stand No: 7- 14

Suppliers of solar thermal and solar pv electricity panels and kits including installing.

MCS/NAPIT/NICEIC approved. Local company.

Tel: 01522 825825

E-mail: info@discontractors.co.uk

Visit: www.discontractors.co.uk

Discover North Lincs

Stand No: 5- 33

Discover the attractions and events in North Lincolnshire. A great family day out.

Tel: 01724 297774

E-mail: vicki.brooks@northlincs.gov.uk

Visit: www.visitnorthlincolnshire.com

Discover Rutland

Stand No: 8- 11

Discover what Rutland has to offer. Find out all you need to know about events, attractions and accommodation in England's smallest county.

Tel: 01572 720921

E-mail: mherrick@rutland.gov.uk

Visit: www.discover-rutland.co.uk

Divine Inspiration Interiors Stand No: 10- 17

Divine Inspiration Interiors are a small North Lincolnshire business. We sell a range of French, vintage and country inspired home interiors, accessories and gifts.
Tel: 01724 344313
E-mail: divine.inspirations@live.co.uk
Visit: <http://stores.shop.ebay.co.uk/divineinspirationint>

Dogs Trust Stand No: 9-08

Visit us on stand 9-08 to sponsor a dog and help give thousands of abused dogs a second chance
Tel: 0118 9320598
E-mail: laylarobinson@charitylink.net
Visit: www.charitylink.net

Doreen Preston & Son Stand No: 10- 16

Wipe-clean tablecloths, tableprotector and seat pads.
Tel: 0115 9830918
E-mail: richard@doreenprestonandson.co.uk
Visit: www.doreenprestonandson.co.uk

Doubleday Ltd Stand No: 1- 43

The Doubleday Group are leading John Deere and Vaderstad Dealers for Lincolnshire & North Norfolk. Please pay us a visit for all your parts, service and sales requirements.
Tel: 01406 540261
E-mail: paulascrupps@jwdoubleday.co.uk
Visit: www.doubledaygroup.co.uk

Downtown Stand No: 6- 51

A range of beds and mattresses from tempur. Come and try the amazing cloud mattress for the very best in rest.
Tel: 01443 815496

Drainage Boards, EA, LCC Stand No: 3- 17

40% of Lincolnshire is at or below sea level! Meet some of the people who protect your community, environment and the Lincolnshire economy from flooding.
Tel: 01507 328095
E-mail: carol.davies@lmdb.co.uk

Duckworth Isuzu Stand No: CS- 20

Duckworth Isuzu - the Pick Up Professionals. Visit us for new and used vehicles, servicing and genuine parts.
Tel: 01673 842101
E-mail: charlotteumpleby@duckworthmarketrasen.co.uk

Duckworth Land Rover Stand No: 2- 14

Lincolnshire's longest established Land Rover Main Dealer; proud to supply new and used vehicles, servicing, and genuine Land Rover and Jaguar parts and accessories.
Tel: 01673 842101
E-mail: charlotteumpleby@duckworthmarketrasen.co.uk
Visit: www.duckworthlandrover.co.uk

Duncan Renewables Stand No: 5- 28

Duncan Renewables are highly recommended specialist installers of commercial, domestic and ground-mount solar pv, solar thermal and Biomass systems
Tel: 01423 359600
E-mail: sean@duncanrenewables.co.uk
Visit: www.duncanrenewables.co.uk

E.On Stand No: 6- 16

Visit the E.ON stand and ask our energy consultants for personal energy saving advice and tailored on the spot price comparisons against your current supplier
Tel: 02476 190298
E-mail: instoreandeventsupport@eonenergy.com
Visit: www.eonenergy.com

Eagle Electrical Lincs Ltd Stand No: 2- 26

Solar and wind power solutions
Tel: 07966 436944
E-mail: guy@eagleelectrical.co.uk
Visit: www.eagleelectrical.co.uk

Earland Brothers Stand No: 8- 23

Earland Brothers est 25 yrs continue to supply both the latest and traditional styles of Hats. Visit our website and ebay shop @ www.earlandbrothers.co.uk
Tel: 01116 2792428
E-mail: earlandbrothers@hotmail.co.uk
Visit: www.earlandbrothers.co.uk

Earthborn Stand No: 10- 19

Wood carvings and unusual Balinese garden decorations
Tel: 01245 442965
E-mail: hannahdeangelis@hotmail.com

Earthmill Ltd Stand No: 4- 25

Specialists in the installation and maintenance of wind turbines for agriculture across the North of England
Tel: 01937 581011
E-mail: aimee.brehany@earthmill.co.uk
Visit: www.earthmill.co.uk

East Midlands Stand No: 5- 43

British Charolais Cattle
Hospitality and exhibition unit promoting Charolais Cattle.
Tel: 02476 697222
E-mail: richard@randfarmpark.com
Visit: www.randfarmpark.com

Eden Crafts

Stand No: 8- 34

Quality craft & gift fair.
Tel: 020 87884434
E-mail: dina@edencrafts.co.uk
Visit: www.edencrafts.co.uk

Edwardson Associates

Stand No: 10- 0 6

Planning and Diversification Consultants specialising in farm, estate, tourism and leisure, rural, business solutions/grants. Service includes feasibility studies and all architectural work.
Tel: 01377 249720
E-mail: philippaewardson@edwardsonassociates.com
Visit: www.edwardsonassociates.com

Elisabeth Svendsen Trust

Stand No: CS- 41

Information on donkey riding therapy for children with special needs. Opportunity to buy donkey related goods. Two donkeys on stand to see.
Tel: 0121 354 9444
E-mail: est.birmingham@elisabethsvendsentrust.org.uk
Visit: www.elisabethsvendsentrust.org.uk

Energas Energy Solutions Ltd

Stand No: 4- 10

Supplies of bulk LPG to domestic, commercial and the farming industry supplying Lincolnshire, Notts, Derbys and East Yorkshire.
Tel: 01623 510536
E-mail: keith.fisher@energas.co.uk
Visit: www.energasenergysolutions.co.uk

EnergyMyWay

Stand No: 7- 13

EnergyMyWay specialises in the full range of renewable energy technologies: solar pv, solar hot water, wind turbines, biomass and air and ground source heat pumps.
Tel: 01522 370628
E-mail: lincs@energymyway.co.uk
Visit: www.energymyway.co.uk

EnviroEng

Stand No: 2-0 4

Energy efficient, environment-conscious systems
Tel: 01205 366996
E-mail: leah.linnell@enviroeng.co.uk
Visit: www.enviroeng.co.uk

Equipics

Stand No: 3- 43

Equestrian event photographers offering onsite viewing and printing.
Tel: 01332 758 777
E-mail: info@equipics.co.uk
Visit: www.equipics.co.uk

Eric Spencer Limited

Stand No: 7- 20

Top quality country clothing, Barbour, Bladen, Chrysalis, Musto, Le Chameau, Schoffel, R M Williams of Australia and more...
Tel: 01943 600133
E-mail: info@ericsspencer.co.uk
Visit: www.ericsspencer.co.uk

Everest Challenge

Stand No: 6- 29

Sports bungee trampolines, fun for all.
E-mail: info@climbingwallrental.co.uk

Everest Ltd

Stand No: 4- 20 A

EVEREST HOME IMPROVEMENTS, Introducing our complete range for 2012 for inside and outside your home.
Tel: 08001488247
E-mail: c-andrews@hotmail.co.uk

Evergen Ltd

Stand No: 5- 22

Renewable energy experts specialising in solar, heat pumps and wind turbines.
Tel: 01143274277
E-mail: mail@evergen-power.co.uk
Visit: evergen-power.co.uk

Evison Equine (UK) Ltd

Stand No: 5-0 1

Exclusive range of horsewear including quality English leatherwork.
E-mail: sales@evisonequine.co.uk
Visit: www.evisonequine.co.uk

EYG

Stand No: 7- 55

Supply and fit PVCU windows, doors, conservatories, orangeries, fascia, soffits and garage doors
Tel: 01522 696105
E-mail: lincoln.sales@eygggroup.com

F G Adamson & Son

Stand No: 3-0 2

F G Adamson & Son - suppliers of groundcare equipment, garden machinery, engines and spares. Suppliers of John Deere, Honda, Mountfield, Stith, Husqvarna, Charter house, Lastec and others.
Tel: 01482 636200
E-mail: gjenkins@buyamower.co.uk
Visit: www.buyamower.co.uk

F J Lucas & Son Ltd

Stand No: 2- 23

We are a family business who specialise in the manufacture of timber equestrian building from mobile field shelters to complete stable yards.
www.fjucas.com
Tel: 01366 500502
E-mail: info@fjucas.com
Visit: www.fjucas.com

F Martin Ltd

Stand No: 6-0 2

A wide range of equestrian products, clothing and footwear including Joules, Horseware, and Dublin, plus summer rugs, supplements, grooming supplies and poultry.
Tel: 0115 9268703
E-mail: f.martin@live.co.uk
Visit: www.martinsfarm.co.uk

Fair Baskets Stand No: 9- 11

We offer a range of high quality, ethically traded baskets and bags suitable for all occasions. The designs are stunning and the prices are excellent!
Tel: 01673 858978
E-mail: margaret@fairbaskets.co.uk
Visit: www.fairbaskets.co.uk

Farmgem Ltd Stand No: 5- 16

Mounted, trailed and self-propelled crop sprayers. Models from 200 litres to 6000 litres in capacity. Precision engineered and built to last.
Tel: 01636 819911
E-mail: cliffbuck@farmgem.co.uk
Visit: www.farmgem.co.uk

Farmstar Ltd Stand No: 2-0 5

Tel: 01400 283818
E-mail: admin.longbennington@farmstar.co.uk
Visit: www.farmstar.co.uk

Farmyard Novelties (1) Stand No: 8- 37

Farmyard themed merchandise.
E-mail: lee.abbott@me.com

Farmyard Novelties (2) Stand No: 6- 40

Farmyard themed merchandise
E-mail: lee.abbott@me.com

Federation of Small Businesses Stand No: 10-0 8

Local Lincolnshire FSB member businesses who offer a wide range of goods and services look forward to meeting you at this year's Show."
Tel: 01522 688070
E-mail: d.dexter@fsb.org.uk
Visit: www.fsb.org.uk

Fennmill Stand No: 8-0 2

Outdoor, Country and Lifestyle Clothing, Lazy Jacks, Weird Fish, Toggi, Chatham and Sherwood Forest Stockists.
Tel: 01603 740290
E-mail: huwpayne@btinternet.com

Fieldcare South Stand No: 3-0 6

Fieldcare South are an Agronomy Service and Supply Company within the ProCam Group. We supply throughout the region with stores at Scothern and Gamston, Retford.
Tel: 01777 839000
E-mail: frazerch@tiscali.co.uk

Flogas UK Ltd Stand No: 5- 15

Flogas supplies lpg in tanks and cylinders to a wide range of domestic customers and businesses across Britain
Tel: 0116 2649000
E-mail: agata.krawczyk@flogas.co.uk
Visit: www.flogas.co.uk

Forest Pines Hotel Stand No: 6-46

Forest Pines Hotel & Golf Resort. 188 bedrooms, Conference Centre, 27 hole Championship Golf Course, leisure and spa, 4 dining outlets
Tel: 01652 650770
E-mail: forestpines@qhotels.co.uk
Visit: www.qhotels.co.uk

Forever Living Stand No: 9-0 1 A

Offering the finest Aloe Vera products to the public that are proven to promote lasting health and wellness, and do it in a personal way.
Tel: 07833 241681
E-mail: amandacreswell@hotmail.co.uk
Visit:

Forrest Feeds Ltd Stand No: 3- 36

Based in Edingley near Southwell. This year marks our 30th anniversary. With new ownership and exciting new developments, this is a great year for Forrest Feeds.
Tel: 01623 882260
E-mail: info@forrest-feeds.co.uk
Visit: www.forrest-feeds.co.uk

Framework Stand No: 6- 46 A

Framework is a specialist Charity providing housing, support, training, care and recruitment support for homeless and vulnerable people in Lincolnshire and the East Midlands
Tel: 0800 030 4699
E-mail: john.summers@frameworkha.org
Visit: www.frameworkha.org

Freewatt Ltd Stand No: 3-0 4

Lincolnshire's leading and only bespoke renewable energy specialist with viable offers for farming, commercial and domestic installations.
Tel: 01427 787297
E-mail: dirk@freewatt.co.uk
Visit: www.freewatt.co.uk

Frontline Combat Stand No: 8- 31

Come down and play 'Frontline Lasertag'. The ultimate live gaming experience. Find us on 8th avenue, row A, next to Gate 1A.
Tel: 01522 809028
E-mail: mail@frontlineactivities.co.uk
Visit: www.frontlineactivities.co.uk

Gallant Antiques Stand No: 9-0 3

Kitchen looking tired? Have a new look - we can refinish your old kitchen cupboard doors with a durable lacquer in any colour you like!
Tel: 01652 640407
E-mail: paula@restorers.org.uk
Visit: www.restorers.org.uk

Gantspeed Engineering Ltd Stand No: 2- 17

Lincolnshire based independent Porsche specialist with extensive experience of work to the highest standards on classic and modern Porsche cars and other quality marques

Tel: 01507 568474

E-mail: info@gantspeed.co.uk

Visit: www.gantspeed.co.uk

Garden Exteriors Ltd Stand No: 6- 24

Authentic arctic structures - outdoor living with a difference.

Tel: 01827 705215

E-mail: info@gardenexteriors.co.uk

Visit: www.gardenexteriors.co.uk

Gray's of Shenstone Ltd Stand No: 9- 20

A comprehensive range of Border Fine Arts collectable models and grays country gifts.

Tel: 01543 483344

E-mail: countrycollection@graysofshenstone.co.uk

Visit: www.graysofshenstone.co.uk

Green Energy Power Solutions Stand No: 7- 59

Tel: 01909 500555

E-mail: johnathan@gepsolutions.co.uk

Visit: www.gepsolutions.co.uk

Green Grass Contracting Stand No: 3-0 9

Green Grass Contracting is a family run, local business that is based in Lincolnshire. Amenity work carried out for the local parishes.

Tel: 01673 845300

E-mail: pete@greengrasscontracting.co.uk

Visit: www.greengrasscontracting.com

Green Stripe Garden Machinery Stand No: 4- 27

Green Stripe are specialists in Lawnmowers and Horticultural machinery including Compact Tractors and Yamaha ATV's. We are one of the UK's largest Husqvarna Dealers

Tel: 01673 844020

E-mail: gavin@greengrasscontracting.net

Visit: www.greengrasscontracting.net

Greens Water Systems Stand No: 7- 53

Suppliers and installers of domestic and commercial water softeners and drinking water filter systems.

Tel: 01522 509383

E-mail: helen@water-systems.co.uk

Visit: www.water-systems.co.uk

Greensleaves Stand No: 1- 22

Quality lawn care and expert advice at an affordable price. No contract. Cheaper and easier than DIY.

Tel: Lincs North 01652 656455 / Lincs South 01529 305220

Visit: www.greensleaves-uk.com

Tel: 07515 375980

E-mail: lincolnshirenorth@greensleaves-uk.com

Visit: www.greensleaves-uk.com

Grimme UK Ltd Stand No: 2- 25

Potato, cultivation and irrigation equipment

Tel: 01205 821182

E-mail: r.sharman@grimme.co.uk

GRS Electrical Ltd Stand No: 6- 52

Commercial - Residential - Industrial - Solar.

Proud Sponsors of the Lincolnshire Show 2012.

Your leading local electrical contractor

Tel: 01507 606837

E-mail: clare.avison@grs-electrical.co.uk

Visit: www.grs-electrical.com

Grundy Agricultural Stand No: 2- 10

Main Deutz tractor dealer in Lincolnshire. Also main dealers for Amazone, Krone, Bomford, Dowdeswell, Weaving machinery and Rolland trailers

Tel: 01522 790720

E-mail: david@grundyagricultural.com

Visit: www.grundyagricultural.co.uk

Guide Dogs Stand No: CS- 10

Visit us on stand CS-10 to sign up to our 'Sponsor a

Puppy' campaign

Tel: 01189 835555

E-mail: guidedogs@guidedogs.org.uk

Visit: www.guidedogs.org.uk

Gus Gus Designs Stand No: 10- 29

Childrens clothing and gifts.

Tel: 01634 290423

E-mail: gusgus.design@virgin.net

Visit: www.gusgusdesigns.co.uk

Handbag Bliss Stand No: 10- 18

Beautiful Italian leather handbags, evening bags, purses, fashion handbags, scarves, pashminas, cashmere and wool shawls.

Tel: 07899 847518

E-mail: handbagheaven@tiscali.co.uk

Visit: www.stores.ebay.co.uk/handbag-bliss

Harold Woolgar Insurance Stand No: 6-0 4

Harold Woolgar Insurance is a family run independent insurance broker specialising in farm insurance, and the general insurance requirements of the wider rural business community.

Tel: 01427 873388

E-mail: philip@haroldwoolgarinsurance.co.uk

Harper Adams Stand No: DZ-0 3

University College

Harper Adams offers undergraduate, postgraduate and short courses in the Rural, Animal and Land-Based Sectors.

Tel: 01952 820280

E-mail: smakin@harper-adams.ac.uk

Visit: www.harper-adams.ac.uk

Haygrove Ltd Stand No: 1- 20

The ultimate in Tunnel Greenhouses. A practical solution for all growers, packed with unique features at an affordable price.

Tel: 01531 633041

E-mail: sara-jane.berry@haygrove.co.uk

Visit: www.gardentunnels.co.uk

Heart of England Pavilions Stand No: CS-0 7

An unusual collection of gift and craft stands not usually found on the High Street

Tel: 01905 21702

E-mail: info@heartofenglandpavilions.co.uk

Visit: www.heartofenglandpavilion.com

Heritage Trust of Lincolnshire Stand No: CS- 59

Visit the trust in the countryside area. Find out about our current projects and pick up your copy of this year's heritage open days booklet.

Tel: 01529 461499

E-mail: penny.ward@lincsheritage.org

Visit: www.lincsheritage.org

Horncastle Tiles Stand No: 8- 17

Horncastle tiles for wall and floor tiles, showers wood flooring, doors stoves wood and multifuel gas and electric fires, fire surrounds best prices around 01507 524852.

Tel: 01507 524852

E-mail: sales@tiledealer.co.uk

Visit: www.tiledealer.co.uk

Househam Sprayers Ltd Stand No: 3- 27

Househam Sprayers are the UK's No 1 manufacturer of crop sprayers. Self propelled, mounted and trailed. For UK and worldwide markets.

Tel: 01400 276000

E-mail: robert_willey@househamsprayers.com

Visit: www.househamsprayers.com

Howden Automatic Gates Stand No: 5- 31

Howden Automatic Gates. G Doors and shutters are leading the way on quality and installations. Look out for our special offers and unbeatable prices for schools and farmers during the Show

Tel: 01757 633724

E-mail: howdengates@googlemail.com

Hydor Ltd Stand No: 4-0 7

Hydor specialise in the design, manufacture and supply of quality heating and ventilation products for agriculture, horticulture and industry.

Tel: 01384 275766

E-mail: info@hydor.co.uk

Visit: www.hydor.co.uk

IAE Stand No: 2-0 8

Manufacturers of high quality livestock handling and feeding equipment.

Tel: 01782 339320

E-mail: sales@iae.co.uk

Visit: www.iae.co.uk

Image Events - Milk Bars Stand No: 7-0 2

'Make Mine Milk' - Fresh local milk, making milkshakes and hot milk drinks and tea.

Tel: 0121 3514854

E-mail: m.p.mills@btinternet.com

Imperial Commercials Stand No: 4- 18

Official Ford Transit specialists for Grimsby & Scunthorpe

Tel: 01472 362929

E-mail: dave.hastings@imperialcommercials.co.uk

Visit: www.imperialcommercials.co.uk

Ireland's Farm Machinery Ltd Stand No: 3- 10

Ireland's Farm Machinery Ltd from Carrington near Boston sell and hire a large range of new and good quality second hand agricultural machinery and equipment.

Tel: 01205 480460

E-mail: jonathan@irelandsfarmmachinery.co.uk

Visit: www.irelandsfarmmachinery.com

J & A Petbeds Stand No: 10- 15

J A quality pet beds, pens and grates

Tel: 01507 450532

E-mail: japetbeds@hotmail.co.uk

J T Friskney Ltd Stand No: 3- 28

Deutz Fahr. Manitou telehandlers, Vogul & Noot ploughs, drills, powerharrows. Vicon farm machinery, spearhead, muthing, Honda ATV, horticultural & domestic machines. Farr UTV.

Tel: 01507 523233

E-mail: friskney@horncastle70.freeserve.co.uk

Visit: www.friskneys.co.uk

James Oliver Conservatories Stand No: 5- 37

James Oliver Conservatories are proud to have diversified into many different products ranging from Jacuzzi's, Cane Furniture, Fireplaces, Ceramic Tiles and Outdoor Furniture.

Tel: 01522 525926

E-mail: tom.oliver@live.co.uk

Visit: www.jamesoliverconservatories.co.uk

Jerry Green Dog Rescue Stand No: DZ- 0 8

Jerry Green Dog Rescue are proud to run the Dog Creche at the Lincolnshire Show. We rehome hundreds of dogs each year, visit jerrygreendogs.org.uk to learn more. Our charity relies on your generosity, please help us continue our vital work.

Tel: 01652 650886

E-mail: fundraising@jerrygreendogs.co.uk

Visit: www.jerrygreendogs.org.uk

John Goodrick Equestrian Stand No: 3- 41

Specialists in design, manufacture and erection of sectional timber stables and associated buildings and components. Stable doors, windows, rubber matting etc

Tel: 01904 468433

E-mail: john@johngoodrick-equestrian.co.uk

John Halifax Ltd Stand No: 8- 0 7

Specialist Hatter - a wide selection of ladies & gentlemen's hats for all weather and occasions.

Tel: 01963 240004

E-mail: info@johnhalifax.co.uk

Visit: www.johnhalifax.co.uk

John's Rustic Furniture Stand No: CS- 64

Coppice crafts for the home and garden using traditional woodland skills. Made from oak, sweet chestnut, willow and hazel

Tel: 0115 9830186

E-mail: info@johnsrusticfurniture.co.uk

Visit: www.johnsrusticfurniture.co.uk

Joules Ltd Stand No: 10-0 9

Born in the British countryside and crafted with true British style and eccentricity - Joules designs upbeat, contemporary, colourful clothing for women, men and children.

Tel: 0845 6066871

E-mail: karen.smith@joules.com

Visit: www.joules.com

Jules Beads Stand No: 9- 22

Jules Beads - Handmade jewellery and jewelled scarves for any occasion.

Tel: 07939 214787

E-mail: cpslinger@ad.com

Ke vins Menswear Ltd Stand No: 10-0 1

Complete mens outfitters for the town and country gentleman including the big and tall man

Tel: 01373 822162

E-mail: kevinismw@btconnect.com

**Knights of The Damned Stand No: 5-0 3 A
Jousting Stunt team.**

Award winning movie stuntman, Justin Pearson, presents the UK's leading Medieval Jousting act in the main arena.

Tel: 0845 4564755

E-mail: info@theknightsofthedamned.co.uk

L M Bateman & Co. Ltd Stand No: 4- 26

Manufacturers of cattle and sheep handling and feeding equipment.

Tel: 01538 361326

E-mail: della.messham@lmbateman.co.uk

Visit: www.lmbateman.co.uk

Ladies in Pigs Stand No: DZ- 18

Ladies In Pigs provide tasters and recipes of British pork, ham and bacon

Tel: 01430 423775

E-mail: ladiesinpigs@yahoo.com

Lake District Cheese Co Stand No: 6- 22

The Lake District Cheese Co's unique location and rich dairy heritage is reflected in the taste of our award-winning cheese. Try today!

Tel: 0207 0342000

E-mail: kate@senselondon.com

Visit: www.landofmilkandbunny.com

Lakeside Furniture Direct Stand No: 9-0 5

The home of beautiful garden furniture. We specialise in wood, aluminium and rattan. Give us a visit to acquaint yourself with our new 2012 products.

E-mail: lakesidefurnituredirect@hotmail.com

Visit: www.lakesidefurnituredirect.com

Land of Green Ginger Stand No: 7- 22

Personalised gifts, toys and sun hats.

E-mail: landofgreenginger@talktalk.net

Langleys Solicitors Stand No: 5- 40

Langleys team of experts are on hand to offer advice on a diverse range of legal issues affecting agriculture, horticulture, farmers and landowners.

Tel: 01904 610886

E-mail: lauren.howley@langleys.com

Visit: www.langleys.com

Lawnmower Service (Lincoln) Ltd **Stand No: 5- 19**
Lincolnshire's leading supplier of grass cutting machinery and horticultural equipment for both the commercial and domestic user.
Tel: 01522 810562
E-mail: lynsey@lmslincoln.co.uk
Visit: www.lmslincoln.co.uk

Leicester Tigers **Stand No: CS- 49**
Visit the Leicester Tigers Maul in the countryside area today for kids goodie bags, games, and to win Leicester Tigers tickets all for free!
Tel: 0116 2171317
E-mail: maria.obrien@tigers.co.uk
Visit: www.leicestertigers.com

Leisure Connection **Stand No: CS- 45**
Halfpipe provided by ExtremeNK for anybody wishing to have a go at skateboarding, BMXing or inline skating. Come down and have a go!
Tel: 01522 870252
E-mail: extremenk@leisureconnection.co.uk
Visit: www.leisureconnection.co.uk

Leisurematic 1000 **Stand No: 6- 33**
Local Lincolnshire premier children's entertainment equipment. Mini Suzuki LT50 quad bikes with large inflatable crash barrier.
Tel: 01724 732932
E-mail: leisurematic1000@hotmail.co.uk

Lexus & Toyota in Lincoln **Stand 7-66**
Toyota, Ruddock and Allen Signs, three businesses that have teamed up to give a FREE sign-written Toyota to a Lincoln based SME. Apply at our stand.
E-mail: james.bt@listers.co.uk
Visit: http://listers.co.uk/Lexus/Lincoln

Libertas **Stand No: 8-0 9**
Excellence in home support. Engaging with people; taking the time to understand each person, their needs, hopes, likes and aspirations. Different. Better
Tel: 01507 206666
E-mail: tom@libertas.co.uk
Visit: www.libertas.co.uk

LIDAS **Stand No: 7- 57**
Lincoln Integrated Domestic Abuse Services is a registered charity providing support for men, women and children experiencing domestic abuse. Visit www.lidas.co.uk
Tel: 01522 510041
E-mail: julesr@lidas.co.uk
Visit: www.lidas.co.uk

Lincoln Audi **Stand No: 2- 16**
Lincolnshire Audi - Lincoln, Boston & Grimsby Audi for all new and approved used car sales plus servicing and parts.
Tel: 01522 696900
E-mail: robert.ewer@ct600.co.uk
Visit: www.lincolnaudi.co.uk

Lincoln Cathedral **Stand No: DZ-0 2**
Come and see displays of flowers in preparation for the Flower Festival in August. Have a go at bell ringing or building a window arch.
Tel: 01522 561600
E-mail: dean@lincolncathedral.com
Visit: www.lincolncathedral.com

Lincoln Driver Training **Stand No: 5- 24**
Lincoln based training offering B+E trailer training, category C goods vehicle training, motorcycle training and 4x4 training throughout the East Midlands.
E-mail: lincolndrivertraining@yahoo.com
Visit: www.lincolndrivertraining.co.uk

Lincoln Minster School /St Mary's Preparatory School **Stand No: DZ-0 1**
From Nursery to Sixth Form we offer outstanding opportunities, facilities and community, committed to bringing out 'the best in everyone'. Talk to us today or arrange to tour our school.
Tel: 01522 551300
E-mail: lincoln.senior@church-schools.com
Visit: www.lincolnminsterschool.co.uk

Lincolnshire & Notts Air Ambulance Charity **Stand No: 10- 20**
The Charity provides an emergency helicopter, equipped to attend medical emergencies. We rely on donations to fund the £1.7 million per annum that is required to operate.
Tel: 01522 548469
E-mail: v.chambers@ambucopter.org.uk

Lincolnshire Bat Group **Stand No: CS- 37**
Lincolnshire Bat Group works with roost and land owners to conserve and care for bats throughout the historic county, and raise awareness about bats with the general public.
Tel: 01775 766286
E-mail: info@lincsbatgroup.co.uk
Visit: www.lincsbatgroup.co.uk

Lincolnshire Bee Keepers Association **Stand No: CS-0 8**
Lincolnshire Beekeepers Marquee hosting their Annual Honey Show. Live Bee demonstrations - look inside a hive and see the Queen. Roll a candle with the kids and try a taste of honey.
Tel: 01652 678650
E-mail: richard@brook-farm.freeserve.co.uk

Lincolnshire Churches Together **Stand No: 8- 30**
Come take advantage of our refreshments, visit one of the buses or join in with the activities taking place on the stand.

Lincolnshire Co-operative Ltd Stand No: 10- 36
Exhibitions from our family of businesses - including our fully licensed foodstore offering a wide selection of goods for your convenience at the show.
Tel: 01522 544632
E-mail: lnewboul@lincolnshire.coop
Visit: www.lincolnshire.coop

Lincolnshire Co-operative Shop Stand No: 10- 35
Convenience Foodstore
Tel: 01522 682524
E-mail: mwilkinson@lincolnshire.coop
Visit: www.lincolnshire.coop

Lincolnshire County Council Stand No: 10- 24
Meet your County Councillor - Healthy Lifestyles - Culture and Heritage - Road Safety - Fun Activities for all the Family - Competitions
Tel: 01522 552118
E-mail: mark.stoneham@lincolnshire.gov.uk
Visit: www.lincolnshire.gov.uk

Lincolnshire Emergency Blood Bikes Service (Lebbs) Stand No: DZ- 15 A
Riding to transport urgently needed blood, drugs, and other medicare requirements between hospitals and blood banks in Lincolnshire
Tel: 07895 783043
E-mail: marketing@lebbs.org
Visit: www.lebbs.org

Lincolnshire Greyhound Trust Stand No: CS- 54
Greyhounds make great pets. Meet some greyhounds looking for homes and find out more about adopting a retired racer.
Tel: 01522 569825
E-mail: kev@lincolnshiregreyhoundtrust.com
Visit: www.lincolnshiregreyhoundtrust.com

Lincolnshire in Focus Magazine Stand No: 9- 15
Come and visit Lincolnshire's first choice magazine. Bring along your news, views and story ideas - we're always looking for more ways to promote Lincolnshire
Tel: 01472 359036
E-mail: lif@waltonspublications.com

Lincolnshire Mini Club Stand No: 4- 19
Lincolnshire Mini Club is a local mini club for all mini's and for all ages. Everyone welcome
Tel: 07801 567524
E-mail: lorraine-taylor@hotmail.co.uk
Visit: www.lincolnshirereminiclub.com

Lincolnshire Motors Ltd Stand No: 3- 26
Agricultural, horticultural, ground care and garden machinery - also at Unit 2, Atherton Way, Brigg, N Lincs DN20 8AR
Tel: 01507 604 061
E-mail: mail@lincsmotors.co.uk
Visit: www.lincsmotors.co.uk

Lincolnshire North Federation of Women's Institute Stand No: 1-0 7
Lights, camera, action! Lincolnshire North WI's bring you craft, cookery and floral exhibits and provide freshly prepared food all day. Come and see the action!
Tel: 01205 280336
E-mail: janet.harrison@farming.co.uk

Lincolnshire Oak Stand No: 8- 41 A
Beautiful commissioned furniture unique to you. Made by hand, from scratch, without compromise. Something really special for your home, for your life.
Tel: 01507 450739
E-mail: tony@lincolnshireoak.com
Visit: www.lincolnshireoak.com

Lincolnshire Police Stand No: CS- 51
Wildlife crime display
Tel: 01522 731897
E-mail: nicholas.willey@lincs.pnn.police.uk

Lincolnshire Show Radio
Radio for the Lincolnshire Show providing exclusive news, interviews and travel information on 107.8FM.
Tel: 01522 549900
E-mail: sdunderdale@lincsfm.co.uk
Visit: www.lincsfm.co.uk

Lincolnshire Sports Partnership Ltd Stand No: CS- 46
Jam packed with sports and fun activities for you to try; celebrate the London 2012 Olympic and Paralympic games by having a go!
Tel: 01522 585580
E-mail: marc.rhodesr@lincolnshiresports.co.uk
Visit: www.lincolnshiresports.co.uk

Lincolnshire Wildlife Trust Stand No: CS- 62
With fun interactive displays and games discover the wildlife of Lincolnshire's living landscape and living seas. Plus a wildlife gift stall.
Tel: 01507 526 667
E-mail: info@lincstrust.co.uk
Visit: www.lincstrust.org.uk

Lincolnshire Wolds Countryside Service **Stand No: CS- 34**

Information about the Lincolnshire Wolds Area of Outstanding Natural Beauty (AONB). Find out more about this nationally protected landscape.
Tel: 01507 609740
E-mail: aonb@lincswolds.org.uk
Visit: www.lincswolds.org.uk

Lincs Angling Action Group **Stand No: CS- 25**

The Lincolnshire Angling Action Group are offering free taster sessions in coarse angling. Come and have a go and see what fishing is all about
Tel: 07791 786251
E-mail: james.roche@anglingdevelopmentboard.org.uk

Lincs2nepal **Stand No: DZ- 13**

Lincs2nepal is a Lincoln based 100% voluntary charity helping underprivileged children in Nepal. Our stall sells Nepalese handicrafts made in somens refugees in Kathmandu.
Tel: 07760929395
E-mail: garrrygoddard@hotmail.co.uk
Visit: www.lincs2nepal.org

Linpop Ltd **Stand No: 6- 48 A**

The only true high speed broadband supplier for rural Lincolnshire. Speed standards are 5x that of all other suppliers for areas covered by Linpop.
Tel: 01427 667102
E-mail: info@linpop.co.uk
Visit: www.linpop.co.uk

Little Treasures **Stand No: 7- 23**

A small company offering reasonably priced jewellery, fashion accessories and gifts for everyone
Tel: 01263 822572
E-mail: williamslinda20@hotmail.com

Livos Energy Ltd **Stand No: 5- 21**

Harvest the wind resource on your land - at no cost to you!
We look to lease land for the purposes of installing a single 500kW turbine
Tel: 0208 2088288
E-mail: rowan@livosenergy.co.uk
Visit: www.livosenergy.co.uk

Louth Tractors **Stand No: 3- 29**

Louth Tractors looks forward to seeing everyone at the show. The line up:- Case IH, Sumo, Krone, Husqarna, KRM, Kongskilde, Shelbourne Reynolds and much more
Tel: 01507 605441
E-mail: admin@louthtractors.co.uk

M G Dales Joinery **Stand No: 9-0 7**

M G Dales Joiners designers and makers of bespoke Kitchens and Bedroom Furniture and all purpose made joinery.
Tel: 01205 760275
E-mail: christian@dalesjoinery.co.uk
Visit: www.dalesjoinery.co.uk

M W Shepherd **Stand No: 2-0 9**

M W Shepherd - The farm machinery dealer for the livestock farmer. McHale, Pottinger, JF Stoll, Teagle, Suire, Zetor, McCormick.
Tel: 01507 609060
E-mail: marcus@mwshepherd.co.uk
Visit: www.mwshepherd.co.uk

Mansfield Sand **Stand No: 4-0 2**

Innovators and leaders in fibre reinforces equestrian sands
Tel: 01623 622441
E-mail: louise.barrington-earp@mansfield-sand.co.uk

Marsh **Stand No: 2- 19**

A comprehensive range of high tech modern machinery including combines, tractors, fork lifts and forage machines to suit all sizes of farms.
Tel: 01529 303093 / 01652 651810
E-mail: p.douce@rwmmarsh.co.uk
Visit: www.rwmmarsh.co.uk

Marshall Landrover Lincoln & Marshall Volvo Grantham **Stand No: 1- 10**

New & used Landrovers and Volvos supplied and serviced. Genuine parts & accessories. Parts delivery service.
Tel: 01522 877 200
E-mail: lesley.perrin@marshallweb.co.uk
Visit: www.marshallweb.co.uk

Mercia Garden Products **Stand No: 4- 15**

Mercia Garden products UK's number one chief supplier of timer garden products, incorporating tradition with market leading logistics and 21st century technology to ensure a quality product.
Tel: 01636 880117
E-mail: jo.gm@merciagp.co.uk
Visit: www.merciagardenproducts.co.uk

Merlin's Mission-Hearing Dogs for Deaf People **Stand No: CS- 12**

Merlin, an ambassador dog for hearing Dogs for Deaf People, is on a mission. Discover the magic of Merlin and learn about changing the lives of deaf people
Tel: 01572 767515
E-mail: denise@merlinsmission.org
Visit: www.merlinsmission.org

MG Renewables Ltd Stand No: 6- 42

MG Renewables is a specialist company dedicated to the renewable energy sector who strive to deliver sustainable energy systems. We offer a complete design, supply and installation service.

Tel: 0844 800 3454

E-mail: dan@mgrenewables.com

Visit: www.mgrenewables.com

Mick Burns Chainsaw Sculptor Stand No: CS- 67

Local Chainsaw Carvers

Tel: 01673 863306

E-mail: chainsawmick@btopenworld.com

Visit: www.chainsawsulpture.co.uk

Midland Chamois Co Stand No: 9- 23

Retailers of millinery and country clothing

Tel: 01332 764430

E-mail: john.baggaley1@ntlworld.com

MI Plant Hire Ltd Stand No: 1- 36

Petrol power units, generators, petrol pumps for sale and hire in the Horncastle area.

Tel: 01507 524040

E-mail: mlplanthire@aol.com

Visit: www.mlplant-toolhire.co.uk

Modular Silo Industries Ltd Stand No: 4- 29

Bulk storage and handling specialists. Storage silos from 3 tonne to 17,000 tonne conveyors, elevators and livestock feeding equipment

Tel: 01427 667608

Visit: www.msindustries.co.uk

Moore Farm Services Ltd Stand No: 3- 12

A family run McCormick dealership offering sales, service and parts for all makes and models of agricultural machinery throughout Nottinghamshire, Lincolnshire, South Yorkshire and Derbyshire.

Tel: 01302 759969

E-mail: liz@moorefarmservices.com

Visit: www.moorefarmservices.com

Morton Boats Stand No: 1-0 8

Morton Boats are exhibiting rowing & fishing boats, canoes & inflatables and sports cruisers. Also our unique weedcutter for anyone who has a weed problem in rivers or lakes.

Tel: 01522 868689

E-mail: info@mortonboats.co.uk

Motion Rides Stand No: CS- 50

- RAF Tornado Simulator

RAF Tornado flight simulation by Motion Rides

E-mail: info@motionrides.co.uk

Visit: www.motionrides.co.uk

Mr G D Troth Stand No: 8- 25

Domestic & butchers knives. Butchers equipment.

Cutlery - Sheffield made.

Tel: 01246 204000

Musicroom Stand No: 7- 45

Everything for the musician, including Keyboards, Digital Pianos, Guitars, Amps, Printed Music and the biggest names in music Yamaha, Gibson, Fender, Ibanez, Roland and Casio.

Tel: 01522 537141

E-mail: lincoln@musicroom.com

Visit: www.musicroom.com

National Grid Stand No: 3-0 5

Corporate hospitality.

Tel: 01280 848424

E-mail: jpenston@europeanpromotion.co.uk

Visit: www.natgrid.com

Nelson Ashby Stand No: 9- 21

Tel: 01455 698464

E-mail: nelson.ashby@yahoo.co.uk

Visit: www.nelsonashby.co.uk

Newark Glass Group Ltd Stand No: 5- 39

Tel: 01636 610088

E-mail: paul@newarkglass.co.uk

Visit: www.newarkglassgroup.com

NFU Stand No: 4- 31

The NFU is the voice of British Farming, and provides professional representation and advice to its Farmer and Grower members.

Tel: 01572 824250

E-mail: east.midlands@nfu.org.uk

NFU Food and Farming Roadshow Stand No: DZ- 0 6

NFU's Let's Talk Roadshow provides lots of fun and enjoyable activities featuring all that's great about British food & farming

Tel: 02476 858500

E-mail: alison.pratt@nfu.org.uk

North East Lincolnshire Council Stand No: 7-0 7

'Put yourself in the picture'-Interested in fostering or adoption? visit our stand 7-07 for professional advice and information, North East Lincolnshire rated 'outstanding', Ofsted 2011

Tel: 01472 325545

E-mail: fosteringandadoption@nelincs.gov.uk

Visit: www.nelincs.gov.uk

North Kesteven DC Stand No: DZ-0 5

North Kesteven DC and East Lindsey DC
Join North Kesteven DC, East Lindsey DC, Hill Holt
Wood and Leisure Connection to discover local
heritage, countryside and places to visit in rural
Lincolnshire
Tel: 01529 414155
E-mail: laura_meadows@n-kesteven.gov.uk
Visit: www.heartoflincs.com

North Lindsey College Stand No: DZ- 12
/Kingsway Consulting Ltd

Providing Vocational, A Level, University and employer
focused education and training. 'Outstanding' [Ofsted
2010] & Beacon Award Winners.
Tel: 01724 294040
E-mail: kcinfo@northlindsey.ac.uk
Visit: www.kingswayconsulting.co.uk

Northern Energy Supplies Ltd Stand No: 4- 20

Northern Energy Supplies Ltd, independent and family-
run supplier of domestic, agricultural and commercial
oil and LPG delivering fuel to the North of England
Tel: 01423770666
E-mail: sarahrhodes@northernenergy.co.uk
Visit: www.northernenergy.co.uk

One Stop Dog Shop Stand No: 10- 25

The one shop dog shop for all your pets needs. Collars,
leads and specialist dog equipment
Tel: 0116 2362272
E-mail: martin@1stopdogshop.co.uk
Visit: www.1stopdogshop.co.uk

Oxley Garage Doors Ltd Stand No: 3- 21

Lincolnshire's leading supplier and installer for all
makes of garage doors and automatic gates in steel
and timber.
Tel: 01482 444000
E-mail: chris@oxleydoors.co.uk
Visit: www.oxleydoors.co.uk

Page Agricultural Stand No: 5-0 8

Lebouch trailers, Vortex grass toppers and tower
feeders.
Tel: 01724 783440
Visit: no email - please send details in post

Paladin Radiators Stand No: 9- 24

Country style gifts, homewares and garden furniture
and traditional cast iron radiators.
Tel: 01205 350070
E-mail: sales@paladinradiators.com
Visit: www.paladinradiators.com

Patchwork Pooch Stand No: 10- 22

Homebaked gourmet dog treat biscuits available in 5
flavours and 4 sizes. Plus we stock handmade/top
quality dog accessories including coats and knitted
jumpers.
E-mail: kate_youdale@hotmail.co.uk
Visit: www.patchworkpooch.co.uk

Patrick Shoes Ltd Stand No: 8-0 3

Quality Footwear at affordable prices direct from the
Importer/Wholesaler. Full range available at The Shoe
People, Larchwood Crescent, Lincoln.
Tel: 01327 703841
E-mail: mark@patrickshoes.co.uk

Peacock & Binnington Stand No: 3- 31

Complete range of farm machinery from a company
that prides itself in combining traditional values and
state of the art technology.
Tel: 01652 600200
E-mail: enquire@peacock.co.uk
Visit: www.peacock.co.uk

Permaseal UK Ltd Stand No: 5- 26

Permaseal is a leading supplier of spray foam
insulation which when installed provides a high level
of thermal insulation, roof stability and condensation
control. All work guaranteed.
E-mail: info@permaseal.org.uk
Visit: www.permasealuk.co.uk

Peter Tree Chairmaker Stand No: CS- 65

Quality chairs made from the finest British hardwoods
created using exceptional craftsmanship, good design
and years of experience.
Tel: 01529 488413
Visit: www.petertree.co.uk

Phillips Animal Health Ltd Stand No: 4- 30

Agricultural merchants, manufacturers and suppliers of
the Phillard range of pressure washers.
Tel: 01507 523281
E-mail: sharronl@phillips-animal-health-ltd.co.uk
Visit: www.phillips-animal-health-ltd.co.uk

Pick and Mix Stand No: 9- 10

Tel: 07850 309752
E-mail: coop732@aol.com

Pieroth Ltd (1) Stand No: 8- 24

The house of Pieroth, whose wine growing history
goes back to the year 1675, invites you to taste our
extensive range of high quality wines.
Tel: 01582 405011
E-mail: dave.williams@pieroth.co.uk

Pieroth Ltd (2)

Stand No: 9-0 2

The house of Pieroth, whose wine growing history goes back to the year 1675, invites you to taste our extensive range of high quality wines.
Tel: 01582 405011
E-mail: dave.williams@pieroth.co.uk

Pipers Crisps

Stand No: 8-0 5

Pipers Crisps and Tom Wood's beer look forward to welcoming you to their stand.
Tel: 01652 686960
E-mail: alex@piperscrisps.com
Visit: www.pipers.com

Planet Energy Ltd

Stand No: 6- 19

Please visit our stand to discuss all your renewable energy requirements. 'Using the planet's energy, that won't cost the earth'
Tel: 01427 717311
E-mail: info@planetenergyltd.co.uk
Visit: www.planetenergyltd.co.uk

Platts Harris Ltd

Stand No: 5- 23

New Holland tractors, combines & general agricultural machinery.
Tel: 01777 870111
E-mail: carolmalone@plattsharris.co.uk
Visit: www.plattsharris.co.uk

Pockos

Stand No: 9- 14

Tel: 02476 641927
E-mail: frank@pockos.co.uk
Visit: www.shabbychicscarves.com

Pole Lathe Turners

Stand No: CS- 63

Pole lathe turner and green woodworker
Tel: 01522 794647
E-mail: theashtons3@tiscali.co.uk

Premier Kitchens & Bedrooms

Stand No: 6- 50

Provider of quality kitchens & bedrooms to suit all budgets. Free plan and design service. Buy now, pay nothing for 12 months.
Tel: 01733 340471
E-mail: admin@premier-kitchens.co.uk
Visit: www.premier-kitchens.co.uk

Punton Footwear Ltd

Stand No: CS- 18

A large range of town and country footwear.
Tel: 01668 282030
E-mail: puntons.footwear@virgin.net
Visit: www.trekkers.co.uk

Purple Bay UK Ltd

Stand No: 7- 27

See our great range of R/C Helicopters, foldaway seating, picnic rugs, kids toys and other leisure goods.
Tel: 02086 650339
E-mail: manupurplebay@aol.com
Visit: www.theflyzone.co.uk

Quadtrac World Record

Stand No: 2- 14 A

Register your quadtrac for the charity world record attempt or come and find out more information
www.quadtracrecord.co.uk 07717843711
Tel: 07717843711
E-mail: admin@quadtracrecord.co.uk
Visit: www.quadtracrecord.co.uk

Rabtrak Limited

Stand No: 3-0 8

Rabtrak compact tractors and implements, garden machinery since 1983, import/export, sales and service, simple and reliable machines from USA, China, Italy, Czech Rep., India, excellent aftercare, 29 years (in business) always there for you.
Tel: 01775 725969
E-mail: richard@rab-eng.wanadoo.co.uk
Visit: www.rabeng.co.uk

RAF Association

Stand No: DZ- 10

Royal Air Forces Association. Supporting past and present members of the Royal Air Force
Tel: 0116 268 8777
E-mail: barry.harteveld@rafa.org.uk
Visit: www.rafa.org.uk

Raggy Thyme

Stand No: 8- 19

Traditionally hand 'clipped' rugs, made to last and individual huggable rag dolls made to be well loved
Tel: 01759 318197
E-mail: addy469@btinternet.com
Visit: raggythyme.co.uk

Rand Farm Park

Stand No: CS-0 1

Award winning, local, all-weather visitor attraction. Rand Farm Park will be exhibiting some of the animals from their wide range of farm animals and pets.
Tel: 01673 858904
E-mail: kay@randfarmpark.com
Visit: www.randfarmpark.com

RBM Agricultural Ltd

Stand No: 1- 13

Tel: 01430 872421
E-mail: adriandenner@rbmagricultural.co.uk
Visit: www.rbmagricultural.co.uk

RBST (Rare Breeds Survival Trust)

Stand No: CS-0 3

RBST is a registered charity, dependent on funds received through membership, that works to secure the future of the UK's native breeds of farm animals
Tel: 01673 857363
E-mail: met@lincwold.mail1.co.uk

Read Hyundai

Stand No: 3- 16

Lincolnshire's official stockist of a wide range of New and Approved Used Hyundai models. As a family-owned and run company you'll find all the best assets you'd expect like trust, attention to detail and friendly service, as well as a great deal.
Tel: 01522 502200
E-mail: saleslincoln@readhyundai.co.uk
Visit: www.read-hyundai.co.uk

Redtrade Ltd Stand No: 4- 34

Lincolnshire based trading company with wide and extensive contacts and experience in the UK agriculture and fertiliser supply industry
Tel: 01673 857594
E-mail: rebecca@redtradeuk.com
Visit: www.redtradeuk.com

Relate Lincolnshire Stand No: 7- 60

Local charity providing couple, individual, family and children's counselling, sex therapy, training courses and contracted support packages across Lincolnshire - Reputation for high class service.
Tel: 01522 524922
E-mail: relateadmin@btconnect.com
Visit: www.relate-lincs.org.uk

Renapur Ltd Stand No: 10- 28

Renapur leather care products for nourishing, protecting, waterproofing and cleaning leathers. Eternal skincare, Our aloe super hydrating moisturiser.
Tel: 01903 893990
E-mail: lynne@renapur.com
Visit: www.renapur.com

Respect Green Burial Stand No: 7- 65

Award Winning Respect Green Burial Parks, ECO coffins / shrouds, offering DIY choice, meadows & woods with native wildflowers for pets & humans, ½ the price of Lincoln / Scunthorpe
Tel: 01427 612992
E-mail: gt@respectgb.co.uk
Visit: www.respectgb.co.uk

Ridgeway Leather Stand No: 8- 43

Leather bags, purses, wallets, rucksacks, belts, sheepskin rugs, chamois leather.
Tel: 01943 830088
E-mail: events.booking@ridgewayleather.com
Visit: www.ridgewayleather.com

Riseholme College Stand No: DZ- 17

A range of agriculture, animal, equine and food courses, comprising Riseholme College of further Education, undergraduate and postgraduate courses, and short courses.
Tel: 01522 895 359
E-mail: jrowbottom@lincoln.ac.uk
Visit: www.lincoln.ac.uk/riseholmecollege

Riverford Organic Stand No: 10- 21

Award-winning affordable organic vegboxes, meat and more from our farm delivered to your door.
Tel: 01780 789700
E-mail: markmoody@riverford.co.uk
Visit: www.riverford.co.uk/sacrewell

Robert H Crawford & Son Stand No: 2- 22

Established 1921, agricultural engineers, manufacturers and McCormack tractor dealership. Offering new and used horticultural machines and tools for domestic and professional use. Sales/service/repairs.
Tel: 01205 750367
E-mail: robert@rhcrawford.com

Rotary District 1270 Stand No: 7-0 4 A

An information stand promoting the work of Rotary clubs in district 1270.
Tel: 01482 38200
E-mail: freyacross@gmail.com

Royal British Legion, The Stand No: 5- 13

The RBL is the UK's leading charity providing support to millions who have served and are currently serving in the armed forces
Tel: 01526 353919
E-mail: ericandbridget@onetel.com

RSPB Lincoln Local Group Stand No: CS- 68

Information and advice on the protection of wild birds. Sale of quality RSPB giftware. The RSPB is stepping up for nature - come and support us.
Tel: 01522 695747
E-mail: peter.skelson@lincolnrspb.org.uk
Visit: www.lincolnrspb.org.uk

Run Cookware UK LTD Stand No: 10- 31

Demonstration and sale of top quality hand made German Cookware
Tel: 02476 343064
E-mail: sales@runcookware.co.uk
Visit: www.runcookware.co.uk

Rural Crafts Association Stand No: 10- 34

Display of craftwork by members of the Association. A warm welcome to our visitors both old and new.
Tel: 01428 682292
E-mail: rca@ruralcraftsassociation.co.uk
Visit: www.ruralcraftsassociation.co.uk

Russell Payne & Co. Stand No: 6- 14

Russell Payne & Co - if you think all accountants are the same you need to join us for some refreshments!
Tel: 01522533588
E-mail: katiepayne@russellpayne.co.uk
Visit: www.russellpayne.co.uk

Sallyequine / Salamo Stand No: 4-0 4

Salamo performance tested equine products, inc own range of leatherwork and genuine sheepskin items. Limited quantity of clearance goods.
E-mail: s.dunnett@hotmail.com

Sarah Bayliss Fine Art Stand No: 10- 32

Animal paintings with character, original canvases, limited edition giclee prints, greeting cards, bags, aprons, tableware and gifts.

Tel: 01935 873078

E-mail: sarah@baylissfineart.co.uk

Scenery Stand No: 7- 56

Scenery provide a range of renewable technologies including Solar PV and voltage optimisation. The experienced Lincolnshire Company provides services to the domestic, agricultural and commercial sectors.

Tel: 01507 602 491

E-mail: info@scenery.co.uk

Visit: www.scenery.co.uk

Scott Trailers Stand No: 2-0 7

Ifor Williams trailer distributor for Lincolnshire and Nottinghamshire. Trailer Sales, Spares, Servicing and Repairs. Tel: 01526 860317

Tel: 01526 860 317

E-mail: office@scott-trailers.co.uk

Visit: www.scott-trailers.co.uk

Secure Steel Storage Ltd Stand No: 4-0 6

Secure Steel Storage provides a portable theft proof unit for storage. It can be used in so many areas such as domestic, leisure and commercial.

Tel: 07766057298

Visit: www.securesteelstorage.co.uk

Selfstore 24-7 Stand No: 3- 20

A long established family run business based just 2 miles west of Lincoln for both domestic and commercial containerised storage with 24/7 access.

Tel: 01522 703888

E-mail: info@selfstore24-7.co.uk

Visit: www.selfstore24-7.co.uk

Shah Interiors Stand No: 8- 42

Chairs and Sofas by Stressless along with beautiful beds by Tempur.

Tel: 01522 884444

E-mail: rgrutherford@tiscali.co.uk

Visit: www.furnitureandinteriors.co.uk

Shell Dezigns Jewellery Stand No: 10- 30

Exclusive & unique sterling silver, semi-precious stones, fashion jewellery & hair accessories at amazingly low prices to suit all. Visit us for amazing deals!

Tel: 01582 876889

E-mail: sales@shelldezignsjewellery.com

Visit: www.shelldezignsjewellery.com

**Sheriff Agriculture Ltd Stand No: 3-0 7
& Peter Russon & Sons**

Supply of range of grass & forage seeds. Full range of contracting services, specialists in maize under plastic. Offer full service from sowing to harvest

Tel: 01522 522956

E-mail: jim@sheriffagriculture.co.uk

Visit: www.sheriffagriculture.co.uk

Showtime Leisure Stand No: 6- 32

Virtual reality flight simulator

E-mail: info@showtimeleisure.co.uk

Visit: www.showtimeleisure.co.uk

Silver Fern Productions Stand No: 9- 12

360 Mop spinning microfibre mop and bucket.

Tel: 01279 600173

E-mail: info@silverferndirect.co.uk

Visit: www.silverferndirect.co.uk

Smartbedz Stand No: 7- 40

Unique straw based eco-friendly small animal litter. Keeps all small pets dry, comfortable and smell free. The longest lasting, most environmentally caring pet litter available.

Tel: 01473 356134

E-mail: mark@smartbedz.co.uk

Visit: www.smartbedz.co.uk

Soldiers off The Street Stand No: DZ-0 4

Our aim is to raise our charity's awareness and raise funds by sale of wristbands.

Tel: 07563 915828

E-mail: bookins2@soldiersoffthestreet.com

Visit: soldiersoffthestreet.com

Soper BMW Stand No: 1- 17

Soper BMW and Soper Mini would like you to join them. We're celebrating being automotive partners for the London 2012 Games. Enter our competitions today!

Tel: 01522 690000

E-mail: crm@soper.bmw-net.co.uk

Visit: www.sopermini.co.uk

Soper Mini Stand No: 3- 15

Soper BMW & Soper Mini would like you to join them. We're celebrating being automotive partners for the London 2012 Games. Enter our competitions today!

Tel: 01522 690000

E-mail: crm@soper.bmw-net.co.uk

Visit: www.sopermini.co.uk

Southwell Racecourse Stand No: 8- 14

Southwell Racecourse is perfect for corporate entertaining or an exciting day out with family and friends, a civil ceremony, wedding breakfast, private party or conference.

Tel: 01636 814481

E-mail: info@southwell-racecourse.co.uk

Visit: www.southwell-racecourse.co.uk

Sovereign Design Play Systems Ltd **Stand No: 7- 42**

Manufacturers of high quality timber childrens play equipment and garden furniture suitable for both domestic and commercial use.
E-mail: justin@sovereign.gb.com
Visit: www.sovereignplayequipment.co.uk

Spas & Landscapes Ltd **Stand No: 8- 26**

Lincoln Hot Tubs - Hot tubs, swim spas, cabins, gazebo's, tiki bars, BBQ huts, chemicals, hot tub servicing, moves, repairs and service plans.
Tel: 01827 897000
E-mail: deb@a5spas.co.uk
Visit: www.a5spas.co.uk

Spirit **Stand No: 4-0 5**

Horse and rider wear, equestrian supplies and casual country clothing, friendly, helpful family owned business based at the picturesque Waltham Windmill, Grimsby.
Tel: 01472 236023
E-mail: spirithorsewear@hotmail.co.uk
Visit: www.spirithorsewear.co.uk

St Hugh's School **Stand No: 7-0 6**

One of the County's leading independent schools with outstanding facilities, outstanding teaching and outstanding results
Tel: 01526 352169
E-mail: office@st-hughs.lincs.sch.uk
Visit: www.st-hughs.lincs.sch.uk

St James' School Grimsby **Stand No: 8-0 6**

Come along and see what we can offer your child. St James' has the best Prep School facility in North East Lincolnshire
Tel: 01472 503273
E-mail: becky.fisher@saintjameschool.co.uk
Visit: www.saintjameschool.co.uk

St James's Place Wealth Management Plc **Stand No: 5- 10**

St James's Place Wealth Management is a company which believes that its success has been largely dependent on building strong, lasting, personal relationships with clients.
Tel: 01507 522437
E-mail: karen.lapwater@talktalk.net

Starglaze **Stand No: 8- 35**

Installers of PVCU and aluminium windows, doors and conservatories throughout Lincolnshire and the surrounding areas.
Tel: 01522 512020
E-mail: sales@starglazewindows.com
Visit: www.starglazewindows.com

Stefano's Electrical Services **Stand No: 4- 20 B**

Local & Professional Electricians, serving domestic, commercial and industrial needs of customers. Visit our family friendly marquee for info and activities.
Tel: 01507 327737
E-mail: stefanomilano@btinternet.com
Visit: www.stefanoelectricalservices.com

Stoneacre Volvo **Stand No: 1-0 9**

Stoneacreare proud to represent Volvo across Lincolnshire from it's Lincoln and Grimsby dealerships. Ask about our exceptional offer for NFU Members.
Tel: 01522 501701
E-mail: steven.morris@stoneacre.co.uk
Visit: www.stoneacre.co.uk

Straw Pellets Ltd **Stand No: 3- 35**

Straw Pellets Ltd are manufacturers of bio mass fuel and horse bedding 'stable Gold'. If you are interested in renewable energy or want to see our premium horse bedding, please come and see us.
Tel: 01507 359085
E-mail: sarah.vickers@strawpelletsltd.co.uk
Visit: www.strawpelletsltd.co.uk

Stroma Energy **Stand No: 4- 17**

Stroma Energy provides renewable energy products for all building types. Our team of experts can design, supply, install and maintain your renewable systems
Tel: 0845 6211116
E-mail: energy@stroma.com
Visit: www.stroma.com/energy

Sunlander Ltd **Stand No: 6- 20**

We supply cast aluminium and woven rattan garden furniture.
Tel: 01327 830906
E-mail: stonepavilions@hotmail.co.uk

Sure Clinic **Stand No: 6- 45**

Specialist Medical Practice helping with joint and muscular aches and pains. Improving posture and gait with custom orthotic insoles
Tel: 01782 510354
E-mail: info@sure-clinic.co.uk
Visit: www.sure-clinic.co.uk

Surf & Turf Instant Shelters **Stand No: 7- 47**

Robust, easy to erect instant shelters and garden gazebo's. Fully waterproof and come complete with sidewalls and carry bags. Three grades, eleven sizes and eighteen colours.
Tel: 01925 819608
E-mail: info@surfturf.co.uk
Visit: www.surfturf.co.uk

Systematic Print Management Stand No: 6- 12

We supply a wide and varied array of printed products throughout the UK, using the latest manufacturing processes, clients receive professional, accurate and cost effective solutions.

Tel: 01472 851091

E-mail: paul@systematicprint.com

Visit: www.systematicprint.com

T & C Robinson (Saddlers) Stand No: 4-01

Manufacturers and suppliers of quality saddlery, leather goods, and country clothing. Qualified master saddle fitter

Tel: 01526 860436

E-mail: info@tandcrobinson.co.uk

Visit: www.tandcrobinson.co.uk

T C Harrison JCB Stand No: 2-0 6

JCB Dealership providing full sales, service and parts facilities. Products include skid steer robots, vibromax rollers, telescopic handlers, backhoes, excavators and many more

Tel: 0114 232 9800

E-mail: roy.hanson@tchjcb.co.uk

Visit: www.tchjcb.com

Tailor Made Stand No: 1- 41

Metal Fabrications Ltd

Our stand will offer a great range of our new access control barriers and auto gates and our field sport trailer range for 2012

Tel: 01353 861530

E-mail: info@tmmf.co.uk

Visit: www.tmmf.co.uk

Tanks 4 Everything Stand No: 1-0 7 A

An ex-military armoured personnel carrier, refurbished to the highest standard - perfect for weddings and special occasions. Also an ideal advertising platform for local businesses and events

Tel: 01724 870145

E-mail: enquiries@tanks4everything.co.uk

Visit: www.tanks4everything.co.uk

Tanks R Us Stand No: 4-0 9

Tanks R Us, suppliers & installers of all fuel, oil and water storage tanks, road boners and accessories. Portable steel fuelmovers for use with vans, pick ups and trailers.

Tel: 01469 531229

E-mail: graham@tankrus.co.uk

Visit: www.tankrus.co.uk

The AA Automobile Association Stand No: 9- 16

The AA is the UK's No 1 choice for breakdown cover with more dedicated patrols than any other breakdown service provider. Join today

E-mail: chantal.cooper@theaa.com

Visit: www.theaa.com

The Binoculars Company Stand No: 7- 21

Binoculars and telescopes for all outdoor pursuits - Wildlife, Walking, Sports & Athletics.

Tel: 01484 327937

E-mail: info@binocs.co.uk

Visit: www.binocs.co.uk

The British Horse Society Stand No: 4-0 3

UK's leading equine charity providing information on equine pursuits, welfare, safety, access, exams & competitions. Selling membership, books, DVD's and range of equestrian merchandise.

Tel: 01780 764187

E-mail: s.andrews@bhs.org.uk

Visit: www.bhs.org.uk

The Catapult Association Stand No: CS- 15

Mobile Catapult/Paintball/Junior Crossbow and sales of related products.

E-mail: catapult@freeola.com

The Clothes Circuit Stand No: 10- 26

The Clothes Circuit Dress Agency. New and nearly new brand label clothes at bargain prices

Tel: 07899 018957

E-mail: jm.hart@btinternet.com

The Deep Stand No: 6 53

The Deep is one of the most spectacular aquariums in the world, located in Hull and is home to over 3,500 fish and sharks.

Tel: 01482 381000

E-mail: info@thedeep.co.uk

Visit: www.thedeep.co.uk

The Dog Portrait Company Stand No: 8- 22

Dogs photographed free of charge for our competition. Enter online to win a framed portrait. Photographs and personalised goods may be purchased online.

Tel: 01603 400047

E-mail: thedogportraitco@aol.com

Visit: www.thedogportraitcompany.co.uk

The Event Gallery/J P Framing Stand No: 6-0 5

Original and limited edition framed art, specialists in livestock, wildlife and equestrian. Featuring artwork of Carl Brenders, Kay Johns and Angela Davidson

E-mail: enquiries@jpframing.co.uk

Visit: www.jpframing.co.uk

The Flying Fox Stand No: CS- 17

Country & sporting gifts, taxidermy and bespoke antler furniture and accessories

Tel: 01869 278696

E-mail: sales@theflyingfox.co.uk

Visit: www.theflyingfox.co.uk

The Handmade Clock Company Stand No: 7- 43

Handmade wall clocks depicting game and country scenes

Tel: 01508 498998

E-mail: sales@thehandmadeclockcompany.co.uk

Visit: www.thehandmadeclockcompany.co.uk

The Heat Source Stand No: 5- 25

Tel: 01652 678155

E-mail: info@theheatsource.co.uk

Visit: www.theheatsource.co.uk

The Journal Stand No: 8- 13

The Journal - for Lincolnshire Homes of Distinction

Tel: 01522 820000

E-mail: sarah.carter@lincolnshiremedia.co.uk

Visit: www.thisislincolnshire.co.uk

The National Target Sports Association Stand No: CS- 14

A mobile air rifle range to promote the sport of target shooting.

Tel: 01453 764371

E-mail: shooting4sport@hotmail.co.uk

Visit:

The Ratchet Shop Stand No: 2- 21

Online company for lifting and lashing equipment.

Ratchet straps, webbing, round slings. Safety harnesses, lanyards, shackles, grade 80 chain sets all fully tested and certified. Next-day delivery.

Tel: 01638 731608

E-mail: richard@avt-imports.com

Visit: www.theratchetshop.com

The Salmon & Trout Association Stand No: CS- 26

We will be holding the school casting competition, giving instruction on trout and salmon casting fly tying, and demonstrations of split rod making

Tel: 01522 878317

E-mail: barrygrantham@hotmail.com

Visit:

The Sheep Show Stand No: CS- 48

Live stage show about sheep and sheering. Don't miss the Dancing Sheep.

Tel: 01328 829888

E-mail: info@sheepshow.fsnet.co.uk

Visit:

The Skegness Grammar School Stand No: 7-0 5

The Governors, Headmaster and pupils invite you to discuss boarding and day opportunities at the SGS stand by the Main Ring.

Tel: 01754 610000

E-mail: g.edgar@skegnessgrammar.lincs.sch.uk

Visit: www.skegnessgrammar.lincs.sch.uk

The Tractor Shop Stand No: 4- 13

We supply a range of tractors, ATV's, utility vehicles, agricultural, horticultural, equestrian and groundcare machinery. We are agents for Kioti, Grasshopper, Kawasaki, Countax, Stiga, Mountfield, TGB, Wessex, Logiz etc.

Tel: 01507 600051

E-mail: tractorshop@btconnect.com

Visit: www.thetractorshop.org.uk

The TV Shop Stand No: 9-0 1

Your local independent Bose dealer. Full demos and special deals for these 2 Show days. Solar PV demonstrations are also being presented

Tel: 01522 683696

E-mail: thetvshop@btinternet.com

Visit: www.thetvshop.org

The Yorkshire Clothing Company Stand No: 4- 37

Rydale country, equestrian and outdoor clothing for men, ladies and children. Hats and caps, wellingtons and other footwear and accessories, picnic and camping goods.

Tel: 01377 272278

E-mail: paul.nichols@live.co.uk

The Yorkshire Clothing Company Stand No: 8- 38

Rydale country, equestrian and outdoor clothing for men, ladies and children. Wellingtons and other footwear, hats and accessories. Camping and Picnic Goods.

Tel: 01377 249109

E-mail: paul.nichols@live.co.uk

Visit: www.rydaleclothing.co.uk

Thurlby Motors Limited Stand No: 2- 13

Thurlby Motors stand is even bigger this year, not only showing the full Vauxhall range but also Nissan cars and commercials.

Tel: 01507 463254

E-mail: richard.walsh@thurlby.net

Visit: www.thurlby.net

Timbertoy's Stand No: 6-0 6

Toy stables & farms with accessories. Siku, Britains, Schleich, Britains, Bruder, Universal Hobbies stockists.

www.timber-toys.co.uk

Tel: 01270 842040

E-mail: sales@timber-toys.co.uk

Visit: www.timber-toys.co.uk

Toco Stand No: 10- 27

Crystal glass nail files, easy combs, solar powered fluttering butterfly and butterfly in a jar.

Tel: 020 8296 0126

E-mail: toco@tocoland.co.uk

Visit: www.tocoland.co.uk

Toms Place

Stand No: 10- 12

Exciting range of Deal, Wombat & Coastal Blue clothing and Sebago shoes
Tel: 01458 241009
E-mail: sales@tomspplace.co.uk
Visit: www.tomspplace.co.uk

Toolbox, The

Stand No: 4- 14

Quality Horticultural Products and Garden Furniture
Tel: 01538 385944
E-mail: zoeball3@googlemail.com

Top Flight Archery

Stand No: CS- 32

Top Flight Archery brings the Olympic Sport of Archery into schools, special needs groups, shows, family events etc. Can you be the Lincolnshire Show 2012 Junior or Senior Champion in this Olympic year?
Tel: 0777 9007804
E-mail: topflight40@hotmail.com
Visit: www.topflightarchery.co.uk

Total Fitness

Stand No: 6- 43 A

Total Fitness Health Club
Tel: 01522 508200
E-mail: liamlister@totalfitness.co.uk
Visit: www.totalfitness.co.uk

Toyland

Stand No: 6- 23

Full selection of scale model tractors and implements. Plus other associated products and toys.
www.christmasshop.co.uk
Tel: 01772 728191
E-mail: shows@christmasshop.co.uk
Visit: www.christmasshop.co.uk

Toyota Material Handling

Stand No: 3- 30

Forklifts and warehouse equipment, new and pre-owned trucks, long and short term rental, national service coverage, operator training. Call 0870 850 1409. Visit www.toyota-forklifts.co.uk
Tel: 01977 711 020
E-mail: marketing@uk.toyota-industries.eu
Visit: www.toyota-forklifts.co.uk

Transformed Driveways

Stand No: 6- 17

Transform your driveway with stunning natural stone.
E-mail: info@transformeddriveways.co.uk
Visit: www.transformeddriveways.co.uk

TRP

Stand No: 2- 24

TRP are distributors and dealers of specialised agricultural machinery, i.e. Merlo, Standen, Valtra, Bema, NG Eng.
Tel: 01529 300111
E-mail: info@trp.uk.com
Visit: www.trp.uk.com

UFW Ltd

Stand No: 6- 48

UFW Ltd are your expert provider of renewable energy system including; heat pumps, solar panels, biomass systems, wind turbines, Underfloor heating, rainwater harvesting, plumbing systems.
Tel: 0116 258 1410
E-mail: anita.rowden@ufw.co.uk
Visit: www.ufw.co.uk

UK Covers

Stand No: 6-0 1

Top quality outdoor clothing and footwear.
Tel: 01993 840694
E-mail: david@countyrshires.com
Visit: www.countyrshires.com

Unique Auctions

Stand No: 6- 43

Lincolnshire's Premier Antique & House Clearance Auction Rooms Handling Every Aspect of Probate, Agricultural, Commercial Clearance. Valuers Will Visit Your Home for FREE Advice Valuations
Tel: 01522 690444
E-mail: uniqueauctions09@aol.com
Visit: www.unique-auctions.com

United Retriever Club (Lincolnshire Area)

Stand No: CS- 40

Training for all types of retrievers, puppy, novice and open dogs, also working tests and field trials.
Tel: 01775 724074

Usborne Books

Stand No: 8- 36 A

Usborne Books - the very best books for children of all ages. Also wide selection of wooden toys, carousels, music and jewellery boxes and glitter globes
Tel: 01553 765253
E-mail: nealebritton@aol.com
Visit: usborneonline.org/books2buy

Vertu Honda

Stand No: 2- 12

Vertu Honda authorised dealer group in Boston, Grantham, Lincoln, Mansfield, Retford. New and approved used car and bike sales, motability specialiststs, service, parts & MOT.
Tel: 01476 575777
E-mail: emma.scott@vertuhonda.com
Visit: www.vertu-honda.co.uk

Vicomte Bernard De Romanet Ltd

Stand No: 8- 36

The family of Vicomte Bernard de Romanet invites you to taste its exclusive range of French wines, Champagne, Armagnac, Port and other specialities.
Tel: 01582 405011
E-mail: sales@romanet.co.uk

Vintage Blue Dawn Stand No: 10-0 2

Selling unusual vintage and ethnic gifts for the home and garden. Also jewellery and accessories
Tel: 01332 650990
E-mail: koogas@hotmail.co.uk

Visit Hull & East Yorkshire Stand No: 9-0 4

Fun family seaside resort, bustling city full of culture, stunning coastline, beauty of the Yorkshire Wolds, stately homes and scrumptious food. Find it all in Hull & East Yorkshire.
Tel: 01482 486600
E-mail: info@vhey.co.uk
Visit: www.visithullandeastyorkshire.com

Voyage Bird & Animal Centre Stand No: CS- 43

Birds of Prey and animals are used in education, schools, people with a learning disability making a better future.
Tel: 01522 731924

Voyager Atlantic Stand No: 5- 34

The latest in alternative health care and reading glasses.
E-mail: andrew@magnetichealthcare.com

W D Dewey Lts T/A Autoglym Stand No: 7- 54

Tel: 07976 266308
E-mail: autoglym@wddewey.com
Visit: www.autoglym.co.uk

W J Gresham & Son Stand No: 8- 17 A

Gresham Kitchens high quality custom built kitchens, corian and granite worktops, complete installations, extensive ranges, workshop, showroom.
Tel: 01205 870279
E-mail: john@greshamkitchens.co.uk

Waggy Tails Store,The Stand No: 10-0 3

Distinctive, high quality pet accessories.
Tel: 01226 750577
E-mail: john@thewaggytailsstore.co.uk
Visit: www.thewaggytailsstore.co.uk

Waltham Herbs Stand No: 1-0 4

We are a family run Nursery selling herbs, lavender, perennials, shrubs and soft fruit plants. We are peat-free and pesticide-free.
Tel: 01472 859481
E-mail: angelasach2@aol.com

Watt Energy Saver Stand No: 4- 21

We are a renewable energy company. We supply and fit biomass boilers, ground/air source heat pumps, solar pv and solar thermal.
Tel: 0845 475 7710
E-mail: laura.newton@wattenergysaver.co.uk
Visit: www.wattenergysaver.co.uk

Wazel Wood Floors Stand No: 8- 41

Solid hardwood flooring from Lincolnshire woodland - oak, ash, cherry, beech and others
Tel: 01507 462376
E-mail: info@wazel.co.uk
Visit: www.wazel.co.uk

Weirfield Wildlife Hospital Stand No: CS- 61

Showing the work of a wildlife hospital, covering Lincolnshire.
Tel: 01522 530428
E-mail: info@weirfield.co.uk
Visit: www.weirfield.co.uk

West Lindsey District Council Stand No: 9-0 9

West Lindsey is proud to be home to the Lincolnshire Show. Pay us a visit and find out about our great sporting and leisure opportunities.
Tel: 01427 676686
E-mail: anne.rossington@west-lindsey.gov.uk
Visit: www.west-lindsey.gov.uk

Wheal Rose Windsors Stand No: CS- 31

Demonstration & display of traditional handcrafted Windsor chairs made in the traditional manner from the traditional woods.
Tel: 01636 821373
E-mail: whealrose123@hotmail.com
Visit: www.whealrosewindsors.co.uk

Whitespace Publishers Ltd Stand No: 7- 63

Lincolnshire Pride is proud to celebrate the 10th year anniversary this year and introduce Rutland Pride our new sister publication.
Tel: 01529 469977
E-mail: sue@lincolnshirepride.co.uk
Visit: www.pridemagazines.co.uk

Wilkin Chapman LLP Stand No: 5- 14

Leading Lincolnshire law firm with specialism in agricultural law. Wilkin Chapman LLP offers the full range of legal services to farmers, businesses and individuals.
Tel: 01472 262626
E-mail: lstapleton@wilkinchapman.co.uk
Visit: www.wilkinchapman.co.uk

Windcrop Ltd Stand No: 5- 37 A

Our turbines provide you with environmentally friendly electricity - for free. Our approach is reassuringly different. You provide the site, we do the rest.
Tel: 01603 882152
E-mail: info@windcrop.co.uk
Visit: www.windcrop.co.uk

Witham Oil & Paint Ltd Stand No: 3- 14

Manufacturers of Qualube Lubricants and Woco Paints since 1921. We supply to Agriculture, Road Haulage, Plant and Service Garages covering the whole of East Anglia, East Midlands and Yorkshire, Value and service assured at all times.

Tel: 01522 521192

E-mail: nigel.bottom@withamgroup.co.uk

Visit: www.withamgroup.co.uk

Wolds Wood Limited Stand No: 1- 35

Specialising in high quality timber building for equestrian, agricultural and domestic markets

Tel: 01507 525289

E-mail: david.odlin@btconnect.com

Visit: www.fieldsheltersuk.co.uk

Woodhouse Furniture Stand No: 10- 11

Good quality indoor furniture and accessories.

Tel: 01634 890500

E-mail: chunky_furniture@btconnect.com

Visit: www.woodhousefurniture.co.uk

Woolovers Stand No: 10-0 7

Finest cashmere, cotton & wool knitwear. New 2012 range.

Tel: 01444 870970

E-mail: info@woolovers.co.uk

Visit: www.woolovers.com

World of Cushions Stand No: 5- 32

E-mail: chrishanlonella89@live.co.uk

Wren Kitchens & Bedrooms Stand No: 7- 64

Wren Kitchens have been leading the way in manufacturing fully assembled kitchens for 35 years, with 27 Showrooms nationwide, supplying luxury kitchens at affordable prices.

Tel: 01522 848225

E-mail: mcollins@wrenkitchens.com

Visit: www.wrenkitchens.com

Zenith Survey Equipment Ltd Stand No: 5- 20

Zenith Survey and Safety Equipment will be selling a large range of survey and safety equipment at special Show prices

Tel: 01522 702150

E-mail: simonf@zenithsurvey.co.uk

Visit: www.zenithsurvey.co.uk

Zuki Style Stand No: CS- 11

Zukiestyle offers a collection of beautifully bespoke fashion & pet accessories handmade here in Lincoln by Diane Harrod. Products include handbags, purses, dog collars and clothing.

Tel: 07734 393823

E-mail: diane@zukiestyle.co.uk

Visit: www.zukiestyle.co.uk



The dates for the Lincolnshire Show in 2013 are
Wednesday, June 19th and Thursday, June 20th.

www.lincolnshireshow.co.uk

Trading in New Markets **Stand Number 7-04**

With the support of UK Trade & Industry, the County Council and Lincolnshire Chamber of Commerce, we will be showcasing Lincolnshire based exporters that are leading the field in quality and leading the charge into new markets by hosting a new trade area Trading in New Markets, **sponsored by RG Carter.**

Clydesdale Bank Plc

The Regatta, Unit 6,
LINCOLN. LN1 1TT
Clydesdale & Yorkshire Bank aim to support Lincolnshire businesses through building meaningful relationships and offering finance facilities to help achieve your business goals for international trade.
Tel: 01522 348900
Email: lincoln.fsc@eu.nabgroup.com
Visit: www.cbonline.co.uk/business and www.ybonline.co.uk/business

Hodgson Elkinton LLP

1 Oakwood Road, Doddington Road,
LINCOLN. LN6 3LH
Providing strategic advice and opportunities to manufacturers and service suppliers throughout Lincolnshire and the East Midlands for the provision of serviced employment land and buildings.
Tel: 01522 698888
Visit: www.hodelk.com

Invest Lincolnshire

Investors In Lincoln, Room 36 County Offices,
Newland, LINCOLN. LN1 1YL
The Invest Lincolnshire team offers an account management approach to investors, developers and businesses wishing to move to or expand into Lincolnshire
Tel: 01522 550617
E-mail: invest@lincolnshire.gov.uk
Visit: investinlincolnshire.com

Jones Engineering

93 Akeferry Road, Westwoodside,
Doncaster DN9 2DX
Email: sales@jonesengineering.co.uk
Visit: www.jonesengineering.co.uk/contacts.htm

Lincoln Crankshaft & Machine Ltd

Bay 18, Beevor Street,
LINCOLN. LN6 7DJ
The UK's sole manufacturer of large industrial crankshafts and rotar shafts, and winners of the Queen's Award in 2008. Over 85% of our output is exported worldwide.
Tel: 01522 522855
E-mail: lcmsales@btconnect.com
Visit: www.lcandm.co.uk

Napier Turbo Chargers

Ruston House, Waterside South,
LINCOLN. LN5 7FD
World leaders in the design, manufacture and support of industrial turbochargers. With over 60 years of experience, Napier have produced in excess of 50,000 turbochargers.
Tel: 01522 516655
E-mail: ewen.hamilton@napier-turbochargers.com
Visit: www.napier-turbochargers.com

Neill and Brown Global Logistics

Overseas House, Livingstone Road,
HESSLE. HU13 0EG
Neill & Brown is an established and respected European and global logistics provider serving companies with efficient supply-chain solutions from its strategic Humber headquarters.
Tel: 01482 644287
E-mail: pab@neillbrown.com
Visit: www.neillbrown.com

R G Carter Building Limited

Joseph Nickerson Building, Grange De Lings,
LINCOLN. LN2 2NA
R G Carter is a family owned business with a proud 90 year history, achieving growth and success by combining strong traditional values with an innovative and forward thinking approach on construction projects ranging from £50 to £50 million.
Tel: 01522 561540
E-mail: mail@lincoln.rgcarter-building.co.uk

Re-Fish Ltd T/A The Fish Company

Scampton House, Scampton,
LINCOLN. LN12SF

As the market leader in this sector, The Fish Company prides itself on setting the standards for home-produced high-quality sustainable fresh British tilapia

Tel: 01522717706

E-mail: adrian.hartley@the-fish-company.co.uk

Visit: www.thefishcompany.co.uk

Simba Great Plains

Woodbridge Road,
SLEAFORD. NG34 7EW

UK's leading manufacturer of innovative tillage, planting and seeding equipment which offers farmers worldwide sound agronomic and efficient mechanisation solutions through its extensive distribution network.

Tel: 01529 301209

E-mail: colin.adams@simba.co.uk

Visit: www.simba.co.uk

Streets Chartered Accountants

Tower House, Lucy Tower Street,
LINCOLN. LN1 1XW

Streets Chartered Accountants and Tax Advisers, international specialists, provide support and advice to those engaged in international trade or operating business overseas.

Tel: 01522 551200

E-mail: jpinchbeck@streetsweb.co.uk

Tomcat Motorsport Ltd

Old Wood North, Skellingthorpe,
LINCOLN. LN6 5UA

A leading and progressive company in Off-road motorsport, Tomcat Motorsport manufacture kits and finished vehicles in Lincolnshire for domestic use or export around the world.

Tel: 01522 683733

E-mail: office@tomcatmotorsport.demon.co.uk

Visit: www.tomcatmotorsport.co.uk

Tong Peal Engineering

Ashby Road, Spilsby,
LINCOLNSHIRE. PE23 5DW

Based in Lincolnshire since 1930, Tong Peal Engineering is one of the UK's leading manufacturers of vegetable handling equipment, supplying to over 25 countries worldwide.

Tel: 01790 752771

E-mail: carole@tongpeal.com Visit:

www.tongpeal.com

UKTI

Innovation House, Riverside Park, Raynesway,
DERBY, DE21 7BF

UKTI helps UK companies succeed in an increasingly global economy; and assists overseas companies to bring their high quality investment to the UK.

Tel: 01332 826427

Email: Kerry.bailey@uktiem.co.uk

Visit: ukti.gov.uk

Welvent Ltd

Whisby Way, Whisby Road,
LINCOLN. LN6 3LQ

Specialists in the design, manufacture and supply of ventilation and refrigeration equipment for crop storage. Including fans, louvres, controls, humidification as well as refrigeration equipment.

Tel: 01522 693008

E-mail: enquiries@welvent.com

Visit: www.welvent.com



Agility Buds

Training by Lucy Osborne

Class Sessions

Beginner - Championship

One2One Sessions

Tailored to your needs

Training Days

At your own club/venue

07904439004

www.agilitybuds.com

lucyosbornedogtraining@hotmail.co.uk



THOMPSON &
RICHARDSON

INSURANCE BROKERS

bringing insurance...



down to earth

1st Floor, General Buildings,
11 - 15 Brayford Wharf East, Lincoln, LN5 7AY
Tel: 01522 540651 Fax: 01522 511795
www.tandr.co.uk | info@tandrlincoln.co.uk

Proud to support the 2012 Lincolnshire Show

Looking for
lawyers who
will make a
big impression?

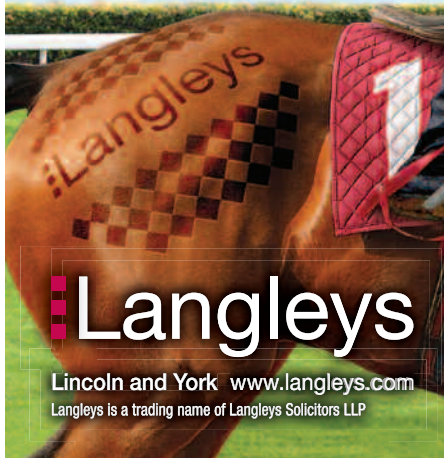

 **Langleys**

Lincoln and York www.langleys.com

Langleys is a trading name of Langleys Solicitors LLP

Sponsors of the Lincolnshire Schools Challenge

Visit us in the EPIC centre



Specialist in Retail, Wholesale, Pre-packed and Processing Potatoes.

Head Office
Bentworth
Lees Lane
Macclesfield
Cheshire
SK10 4LL

www.epark.co.uk

enquiries@epark.co.uk

Pre Pack Facility
West End Road
Epworth
Doncaster
South Yorkshire
DN9 1LB

BBC

RADIO LINCOLNSHIRE

94.9 FM | 104.7 FM | bbc.co.uk/lincolnshire

Visit our stand on 8th Avenue

Be part of it.



Christmas Parties

If you're looking to add a touch of glamour to your Christmas Party, then join us at the Lincolnshire Events Centre.

The Package

£39.95 per person

Red carpet entrance and drinks reception on arrival

Festive décor

A delicious three course menu

Our resident DJ and live band (on shared nights)

Your evening commences at 7pm

Carriages at 1am

Shared parties are available on Friday and Saturday nights in December.

Alternatively you can personalise your very own private party for 100 or more guests.

Call 01522 522900,
email
events@lincs-events.co.uk
or visit
www.lincs-events.co.uk

Lincolnshire
Events Centre
@ the showground 

The RSA Mews



A W Robinson **Stand No: M- 32**
69/73 Pasture Street, GRIMSBY. DN32 9AB
Indoor and outdoor furniture of the highest quality.
Tel: 01472 343504
E-mail: ianrobbo@btopenworld.com

Abha London **Stand No: M- 50**
145-147 High Street, Ruislip, HA4 8JY
Inspirational jewellery with gold, diamonds, gemstones and silver. Unique contemporary designs in costume jewellery.
Tel: 01895 675822
E-mail: info@abhalondon.com
Visit: www.abhalondon.com

Aga Rangemaster Ltd **Stand No: M- 47**
Outer Circle Road, Lincoln, LN2 4HU
AGA Lincolnshire: The heart of your home, visit us for AGAs, Rayburns, refrigeration, stoves, Cookware and Demonstrations. Food tastes better from an AGA.
Tel: 01522 538745
E-mail: lincoln@aga-web.co.uk
Visit: www.aga-web.co.uk

Andrew J Musson Ltd **Stand No: M- 12**
Bespoke Tailor
39 High Street, LINCOLN. LN5 8AS
Bespoke Tailor - 20 years of Savile Row experience. Handmade suits, sports jackets, waistcoats, trousers, shooting suits, plus 2's, caps. Using English wools & Scottish tweeds.
Tel: 01522 520142
E-mail: info@andrewjmusson.com
Visit: www.andrewjmusson.com

Ask Sal **Stand No: M-0 9**
Tudor Lodge, The Lanes, Tetney, NR. GRIMSBY. DN36 5LX
Crew clothing, Weird Fish and Deal clothing for men, women and children. At great prices. Visit Stand 9 in The Mews.
Tel: 01472 371005
E-mail: jane@asksal.co.uk
Visit: www.asksal.co.uk

Bid Designs **Stand No: M- 49**
85 Dawpool Road, LONDON. NW2 7LA
Exhibiting our wide range of silk ties, scarves and clothing
E-mail: biddesigns@hotmail.co.uk

Clive Rhodes Interior Design **Stand No: M- 37**
Elm Grange Studios, East Heckington (A17), BOSTON. PE20 3QF
Clive offers comprehensive interior design services from his studio workshop in Louth and his studio showroom at East Heckington, between Boston and Sleaford.
Tel: 01529 461800
E-mail: clive.rhodes@elm-grange.com
Visit: www.elm-grange.com

Colombine **Stand No: M- 39**
10 Bailgate, LINCOLN. LN1 3AE
Independent boutique selling contemporary designer labels for the discerning woman. We are celebrating 31 years and the launch of our Online boutique. Situated in the Cathedral Quarter, Lincoln.
Tel: 01522 541979
E-mail: suelaing@colombine.co.uk
Visit: www.colombine.co.uk

Danton Fireplaces **Stand No: M- 10**
27 Warren Road, SCUNTHORPE. DN15 6XH
Stoves, fireplaces, fires, solid fuel, gas and electric. Full Heatas registered installation service. Supply and installation of fireplaces manufactured in Lincolnshire Cathedral stone.
Tel: 01724 847444
E-mail: sales@dantonfireplaces.co.uk
Visit: www.dantonfireplaces.co.uk

Dean Fairhurst **Stand No: M- 02**
Bespoke Kitchens & Interiors
The Stables, Carlton Hall, Carlton-on-Trent, NEWARK. NG23 6LP
Design, making and installation of bespoke kitchen and interiors serving Lincolnshire, Nottinghamshire, South Yorkshire, Leicestershire, Cambridgeshire and Northamptonshire.
Tel: 01636 821222
E-mail: info@dffurniture.co.uk
Visit: www.deanfairhurst.co.uk

Emphasize **Stand No: M-0 7**
N13 Laurie Walk, The Liberty, ROMFORD. RM1 3RL
Emphasize specialises in good quality ladieswear for town and countrywear from sizes 8 - 30.
Tel: 01708 755756
E-mail: jackiebrafms@hotmail.co.uk

Enderbys Designer Sunglasses **Stand No: M- 51**
84 Wide Bargate, BOSTON. PE21 9NY
Enderbys is a family business that has been established for over 100 years, selling designer sunglasses with 20% discount including Ray-Ban and Jimmy Choo.
Tel: 01205 311181
E-mail: info@enderbys.co.uk
Visit: www.enderbys.co.uk

Escritt Barrell Golding **Stand No: M-0 3**
24 St Peters Hill, GRANTHAM. NG31 6QF
Chartered Surveyors, agricultural valuers and auctioneers. Experienced in all agricultural matters. Commercial and residential sales and lettings
Tel: 01476 565371
E-mail: lucy.kay@ebgproperty.co.uk

Foldhill Foods **Stand No: M- 20**
 Fold Hill Foods Ltd, Old Leake, BOSTON. PE22 9RJ
 Laughing Dog Natural Complete. A new range of dog food made using wholesome, natural ingredients. Our gentle baking method keeps the tasty goodness locked inside.
 Tel: 0800 098 8057
 E-mail: enquiries@laughingdogfood.com
 Visit: www.laughingdogfood.com

Fred Somerscales **Stand No: M- 43**
Carpentry & Cabinte Making
 The Grain Store, Newstead Farm, Stallingborough Road, KEELBY. DN41 8JD
 Fred Somerscales fully bespoke carpentry & cabinet making specialising in all types of domestic furniture, kitchens, tables, chairs, dressers, carving and turnery, contemporary & traditional.
 Tel: 01469 569889
 E-mail: fredsomerscales@btinternet.com
 Visit: thegrainstore.co.uk

G H Shaw Ltd **Stand No: M- 22**
 126 High St, LINCOLN. LN5 7PP
 High quality inspirational bespoke sofas, chairs, tables, unusual wallpapers, elegant lamps and accessories. We are G H Shaw Ltd a family furniture business with a shop based in Lincoln and over 150 years experience in the furnishing business
 Tel: 01522 521066
 E-mail: ghshaw@btconnect.com
 Visit: www.ghshaw.co.uk

Gallardo & Blaine Designs **Stand No: M- 17**
 17 Magrath Avenue, CAMBRIDGE. CB4 3AH
 Handmade jewellery in silver, gold & copper. Unusual, one-off pieces specialising in rare natural stones. Made in Cambridge.
 E-mail: info@gallardoblainedesigns.co.uk
 Visit: www.gallardoblainedesigns.co.uk

GoCruise **Stand No: M- 35**
 16 Rockingham Grove, BINGHAM. NG13 8RY
 Offering a completely independent service, GoCruise are a premier agent with many of the World's Ocean and River Cruise Operators.
 Tel: 01949 837935
 E-mail: sdonovan@gocruise.co.uk
 Visit: www.gocruise.co.uk/sdonovan

Golding Young & Thos Mawer **Stand No: M-0 2**
 Old Wharf Road, GRANTHAM. NG31 7AA
 The fine art of valuation and auctioneering in Lincolnshire since 1864. Local service - international sales
 Tel: 01476 565118
 Visit: valuers@goldingyoung.com

Grandads Shed **Stand No: M- 40**
 10 Wrawby Street, BRIGG. DN20 8JH
 Grandads Shed furniture. Your local independent solid wood furniture specialists and handmade bespoke furniture designers & builders. Contemporary styles, timeless looks, traditional values.
 Tel: 01652 650416
 E-mail: grandads.shed@btconnect.com
 Visit: www.grandads-shed.com

Gregorys Leather Ltd **Stand No: M-0 1**
 32 Baxter Gate, DONCASTER. DN1 1RX
 Wide range of designer handbags including Fossil, Radley, Gianni Conti, Kipling, Ouch and Yoshi. With eye catching accessories, ie Belts, purses, scarves and brollies.
 Tel: 01303 342754
 E-mail: bob@gregorysleather.co.uk
 Visit: www.gregorysleather.co.uk

Harry Jo & Co **Stand No: M- 36**
 Delph House Barn, Birtley Road, Birtle, BURY. BL9 6UR
 Harry Jo and Co is a lifestyle clothing company offering style and comfort whether in town or country.
 Tel: 0161705 1148
 E-mail: info@harryjoandco.com
 Visit: www.harryjoandco.com

Husen Moda **Stand No: M- 27**
 716 High Road, Finchley, , LONDON. N12 9QD
 Visit Husen Moda for the latest high fashion summer wear
 Tel: 0208 4928413
 E-mail: jrc64@btinternet.com
 Visit: www.husenmoda.com

J & J Pearls **Stand No: M- 31**
 Churchgate, East Ravendale, , GRIMSBY. DN37 0RX
 We love Lincolnshire! Amazing jewellery designs and accessories with our special summer twist. Come and see us in the Mews.
 Tel: 01472 828802
 E-mail: juliearobinson@hotmail.co.uk
 Visit: www.jandjpearls.co.uk

Jessica Mary Design **Stand No: M- 44**
 98 Belleville Road, Battersea, , LONDON. SW11 6PP
 Jessica Rowles Nicholson is a local Lincolnshire designer specialising in bespoke handmade jewellery, beautiful millinery and art photography. Everything is made by Jessica and her mother Caroline. This is their 3rd year exhibiting.
 Tel: 07950 026305
 E-mail: jessica@jessicamarydesign.co.uk
 Visit: www.jessicamarydesign.co.uk

Laughing Dog **Stand No: M- 20**
 Fold Hill Foods Ltd, Old Leake, BOSTON. PE22 9RJ
 Laughing Dog Natural Complete. A new range of dog food made using wholesome, natural ingredients. Our gentle baking method keeps the tasty goodness locked inside.
 Tel: 0800 098 8057
 E-mail: enquiries@laughingdogfood.com
 Visit: www.laughingdogfood.com

Lime Tree Design **Stand No: M- 45**
 Lime Tree House, 14 Low Street, Collingham, NEWARK. NG23 7LW
 Handmade & designed accessories for you and your home.
 Tel: 01636 893390
 E-mail: kate@limetreedesign.com
 Visit: www.limetreedesign.com

Maude's The Jewellers Stand No: M- 28

22 West Street, BOSTON. PE21 8QH
Maude's an independent and unique jewellers, that have 35 years experience, offer a range of beautiful jewellery for all tastes, combined with award-winning customer service.
Tel: 01205 367959
E-mail: maudesjewellers@hotmail.com
Visit: www.maudesthejewellers.co.uk

Mimu Stand No: M- 19

Hopton Manor, Hopton, Wirksworth, DERBYS. DE4 4DF
Beautiful and affordable everyday leather and special occasion handbags, travelbags, sunhats, wraps, belt, scarves & accessories. Come and see the new Mimu 2012 collection.
Tel: 01629 540353
E-mail: sally@mimu.co.uk
Visit: www.mimu.co.uk

Murdoch Troon Kitchens Stand No: M- 52

5,5a Emeny Lane, BOSTON. PE21 8QA
For all your bespoke kitchen needs. Call our designer for your free hand drawn kitchen plan. No obligation.
Tel: 01205 870010
E-mail: enquiries@murdochtroon.co.uk
Visit: www.murdochtroon.co.uk

Pashmina Passion Stand No: M- 30

1 Nether Lea, Parkfield Road, BOWDON. WA14 2BT
Fabulous collection of unique Pashmina shawls, scarves and handbags.
Tel: 0161 9412427
E-mail: tandon@netherlea1.freeserve.co.uk

Pet Portraits In Pastel Stand No: M- 42

Oaklea, Retford Road, Woodbeck, RETFORD. DN22 0JL
Pet Portraits in Pastel by Dawn Warnock. Gallery of pet portraits prints and cards for sale. Commissions taken with small deposit and free photography.
Tel: 01777 248829
E-mail: petportraits1@hotmail.co.uk
Visit: www.petportraitsinpastel.com

Portraits With Personality Stand No: M- 18

22 Westgate, SLEAFORD. NG34 7 PN
Steve Clegg - Portraits with Personality great photographs never go out of fashion.
Tel: 01529 410575
E-mail: steve@pro-vista.com
Visit: www.pro-vista.com

Rinaldi Furniture Stand No: M- 16

Hall Farm, Harpswell, Gainsborough. DN21 5UU
Fine furniture made to commission.
Tel: 01427 668939
E-mail: tim@rinaldifurniture.co.uk
Visit: www.rinaldifurniture.co.uk

Robin Smith Fine Art Stand No: M-0 5

Westcott House, Mill Lane, GRIMOLDBY. LN11 8TB
A collection of painting and limited edition prints plus small items, greetings cards and coasters.
Tel: 01507 327681
E-mail: robin@robin-smith-art.co.uk
Visit: www.robin-smith-art.co.uk

Ruddocks of Lincoln Stand No: M- 34

287 High Street, LINCOLN. LN2 1AW
We are an independent store established 1884, selling stationery pens gifts toys/games etc.
Demonstrations of art and craft materials will take place on our stand.
Tel: 01522 528285
E-mail: milana@ruddocksofcoln.co.uk
Visit: www.ruddocksofcoln.co.uk

Scandigifts Stand No: M-0 4

Unit 2, 19 The Green, Nettleham, LINCOLN. LN2 2NR
Truly delightful gifts and decorative items for the home, inspired by scandinavian trends and lifestyle.
Visit us in the Mews at the show or contact scandigifts@hotmail.co.uk
Tel: 07931554674
E-mail: nicholalord@hotmail.co.uk

Second Skin Stand No: M-0 6

37 Nelson Street, NEWCASTLE UPON TYNE. NE1 5AN
Mens & ladies suede and leather jackets.
E-mail: chris.harker@virgin.net
Visit: www.secondskin.co.uk

Serious Cookware Stand No: M- 46

Ingoldsby Farmhouse, Ingoldsby, GRANTHAM. NG33 4EJ
Fabulous cookware and kitchen gadgets including Berndes, Aga Cookware, Mermaid and Mac Knives all selected by a professional chef.
Tel: 01476 585535
E-mail: rosemary@seriouscookware.co.uk
Visit: www.seriouscookware.co.uk

The Handbag Company Stand No: M- 14

Southacre, 37 Littlemoor Lane, Sibsey, BOSTON. PE22 0TU
Branded leather and fashion handbags and accessories. Many samples. Many bargains.
Tel: 01205 750056
E-mail: handbagco@hotmail.co.uk
Visit: www.thehandbagcompanyuk.co.uk

The Rutland Bookshop Stand No: M- 41

13 High Street West, Uppingham, RUTLAND. LE15 9QB
Antiquarian and second - hand books on rural subjects. Interesting and unusual stock at affordable prices.
Tel: 01572 722154



CHRISTMAS FOOD & GIFT FAIR

NOVEMBER 10AM
24TH & 25TH TO 4PM

*The perfect opportunity to stock up on
your Christmas essentials*

£5 entrance on the door, £4 in advance

Lincolnshire Events Centre
Lincolnshire Showground
Grange de Lings

Lincolnshire
Events Centre
@ the showground

Lincoln
LN2 2NA



Call 01522 522900 or
visit www.lincs-events.co.uk

The Food Court

A Little Luxury Ltd Stand No: FC- 58

15 Barnes Close, SLEAFORD. NG34 8BF
We don't just make the same old preserves, we innovate using only the best ingredients to tantalise you with the most original flavours and ideas!
Tel: 01529 303266
E-mail: sales@alittleluxury.org.uk
Visit: www.alittleluxury.org.uk

Ank Marvin Stand No: FC- 16

12 The Crescent, Alexandra Park,
NOTTINGHAM. NG3 4JB
Experience a world of flavours, experience a world of exotic game.
Tel: 0115 9609135
E-mail: ian@ankmarvin.com
Visit: www.ankmarvin.com

Bassingthorpe Beef Stand No: FC- 83

Sycamore Farm, Bassingthorpe, GRANTHAM. NG33 4ED
Lincolnshire farmers specialising in the production and retailing of Aberdeen Angus Beef, rare breed pork and lamb.
Tel: 01476 585274
E-mail: suerobinson28@live.co.uk

Belleau Smokery Stand No: FC- 61

Belleau Bridge Trout Farm, ALFORD. LN13 0BP
Delicious smoked fish from our own smokery here in Lincolnshire, local Trout, Grimsby Fish and Handmade Pates and Fishcakes.
Tel: 01507 480225
E-mail: ginnyharrop@yahoo.co.uk
Visit: www.belleausmokery.co.uk

Belleau Smokery Stand No: FC- 78

Belleau Bridge Trout Farm, ALFORD. LN13 0BP
Visit us for hot fishcakes and freshly made rolls.
Tel: 01507 480225
E-mail: ginnyharrop@yahoo.co.uk
Visit: www.belleausmokery.co.uk

Black Pepper Mint Food Co Ltd Stand No: FC- 67

Unit 10, Deacon Business Park, Deacon Road,
LINCOLN. LN2 4JB
We are an outstanding catering company which makes our dishes from scratch, using local produce where possible.
Tel: 07583 858827
E-mail: info@blackpeppermint.com
Visit: www.blackpeppermint.com

Blyton Ice Cream Stand No: FC- 59

Old Hall Farm, Blyton, GAINSBOROUGH. DN21 3LA
Blyton Dairy Ice Cream has been in production for 27 years and has been awarded many Diplomas at national level for its real dairy ice cream and sorbet.
Tel: 01427 628355
E-mail: blytonicecream@btconnect.com
Visit: www.blytonicecream.co.uk

Bowser Brothers Stand No: FC- 79

Stainton Manor Farm, Stainton by Langworth, LINCOLN.
LN3 5BL
Delicious Lincolnshire spit roasted freshly cooked beef and pork with perfect crackling caved into freshly locally baked bread rolls, apple & horseradish sauce and sage & onion stuffing.
Tel: 01673 862423
E-mail: peterbowser@hotmail.com
Visit: www.bowserbrothers.com

Bracken Hill Fine Foods Stand No: FC- 24

West House Farm, Elvington, YORK. YO41 4AZ
Award winning preserves made on the farm from the finest ingredients. Locally sourced where possible.
Tel: 01904 608811
E-mail: info@brackenhillfinefoods.co.uk
Visit: www.brackenhillfinefoods.co.uk

Brocklebys Stand No: FC- 03

Melton Road, Asfordby Hill,
MELTON MOWBRAY. LE14 3QU
Award winning savoury and fruit pies, including pork pies and game pies.
Tel: 01664 813200
E-mail: ian.jalland@btconnect.com
Visit: www.brocklebys.co.uk

Brogan Food Company Stand No: FC- 75

The Melrose, Dowsdale Bank, Shepeau Stow, SPALDING.
PE12 0TZ
Tel: 01406 330 400
E-mail: info@broganfoodcompany.co.uk
Visit: www.broganfoodcompany.co.uk

Chapmans Finest Fishcakes Stand No: FC- 38

Riverside Food Services Ltd, Estate Rd 7, South
Humberside Industrial Estate, GRIMSBY. DN31 2TP
Delicious hand made Fish Cakes.
Tel: 01472 269871
E-mail: riversidefs@btconnect.com
Visit: www.chapmansfishcakes.co.uk

Citron Presse Stand No: FC- 23

Half-Acre, Highland Road, Taverham, NORWICH. NR8 6QP
Freshly squeezed French Style lemonade with crushed ice served in biodegradable containers.
Tel: 01603 867310
E-mail: trigsaw@hotmail.co.uk

Classic Catering Stand No: FC- 76

- Tastes of Lincolnshire
68 Brigg Road, BARTON ON HUMBER. DN18 5DT
Locally sourced Lincolnshire sausages and burgers served in freshly baked bread rolls. Hot and cold drinks. Lincoln Red beef rolls.
Tel: 01652 660978
E-mail: info@randjleisure.com

Cote Hill Cheese Stand No: FC- 54

Cote Hill Farm, Osgodby, MARKET RASEN. LN8 3PD
Gold Medal winning Cote Hill Blue and other soft artisan cheeses handcrafted on our farm using milk from our herd of dairy cows.
Tel: 01673 828481
E-mail: mdavenport@btconnect.com
Visit: www.cotehill.com

Cryer & Stott Cheesemongers Ltd Stand No: FC- 28

5 Weir View, CASTLEFORD. WF10 2SF
Cryer & Stott are one of the premier cheese merchants in Yorkshire, creating their own Ruby Gold cheese using locally sourced rhubarb.
Tel: 01977 510638
E-mail: info@cryerandstott.co.uk
Visit: www.cryerandstott.co.uk

Curry Pro (Curry Sauce Company) Stand No: FC-0 7

81 Carter Lane, MANSFIELD. NG18 3DQ
Range of restaurant quality curry sauces, naan, chapati, chutneys, poppadoms.
Tel: 01623 406744
E-mail: currypro@hotmail.co.uk

D W Enterprises Stand No: FC- 72

76 Westcliffe Road, Ruskington, SLEAFORD. NG34 9AY
A unique blend of herbs and spices for use in dips, marinades, baking and general cooking.
Tel: 01526 833458
E-mail: sales@realteaandcoffee.co.uk
Visit: www.dwdips.co.uk

Feeling Fruity Stand No: FC-0 6

36 Meadow Lane, North Hykeham, LINCOLN. LN6 9RE
Feeling Fruity, fresh fruit kebabs or fruit cups, cut for you, choose your own fruits.
Tel: 07402909305
E-mail: lincolns hiresark@yahoo.co.uk

FFN Lincoln Section Stand No: FC- 36

Welton, LINCOLN. LN2 3LZ
FFN Feucht Frohlicher Neustadter. Raising funds, supporting charities and good causes. Fostering relationships between Lincoln - Neustadt, Weinstrasse. Enjoy German wine. Food Court 36
Tel: 01673 860834
E-mail: paulbrewer@btinternet.com

Greendog Deli Products Stand No: FC- 47

Edgefield Cottage, 3a Park Lane, Heighington, LINCOLN. LN4 1RF
Offering a range of exciting deli products using high quality, local, seasonal ingredients including fresh fruit jams, interesting chutneys and accompaniments for cheese.
Tel: 01522 790495
E-mail: bennett.pg@btinternet.com

Gwatkin Cider Co Ltd Stand No: FC- 13

Moorhampton Farm, ABBEYDORE. HR2 0AL
Real Farmhouse Cider and Perry.
All made from pure fruit and matured in oak vats.
Tel: 01981 550 258
E-mail: info@gwatkinco.co.uk
Visit: www.gwatkinco.co.uk

International Seafoods Stand No: FC-0 1

39 Kilbourn Road, LOWESTOFT. NR33 7DT
Seafood, best quality shellfish, Cromer crabs, prawn cocktails, etc.
Tel: 01502 517060
E-mail: hale.fishman@fsmail.net

Irvin Sweets Stand No: FC- 14

11 Knights Court, Bottesford, SCUNTHORPE. DN16 3PL
Liquorice sweets and fudge and jars of old fashioned sweets
Tel: 01724 848564
E-mail: lambertie255@aol.com

JGRE Stand No: FC- 12

Berry Hills, Kirklington, BEDALE. DL8 2NL
Delicious gourmet sausages made with fresh pork shoulder. Gluten Free varieties available.
Tel: 07794944546
E-mail: dandakeeble@hotmail.co.uk

Kitchen Stand No: FC- 32

1 Station View, Station Road, Hensall, NR GOOLE. DN14 0QW
Producing beautiful breads, pretty pastries and supa dupa meringues.
Tel: 07775772496
E-mail: debandrob7@btinternet.com

Lime Tree Pantry Ltd Stand No: FC- 17

26 Beacons Court, Newark Road, Ollerton, NEWARK. NG22 9QL
Handrolled shortcrust savoury & fruit pies
Tel: 01623 836288
E-mail: jenny@limetreepantryfoods.com
Visit: www.limetreepantry.com

Lincolnshire Poacher Cheese Stand No: FC- 64

Estate Office, Ulceby Grange, ALFORD. LN13 0HE
Award winning handmade Lincolnshire Poacher cheese made on the farm near Alford. Come and chat to us about your favourite local cheese.
Tel: 01507 466226
E-mail: tim@lincolnshirepoachercheese.com
Visit: www.lincolnshirepoachercheese.com

Lynn Bank Farm Cheese Stand No: FC- 56

Church House, Church Lane, WAINFLEET ST MARY. PE24 4JT
Smoked and flavoured cheeses
Tel: 01754 880728
E-mail: info@postacheese.com
Visit: www.postacheese.com

Mapley Foods Ltd Stand No: FC- 30

3 Barton Street, KEELBY, DN41 8EP
Mapley Foods are specialists in 100% pure Canadian maple syrup products that include syrup, grinders/mills, teas and delicious maple liqueurs. Come and try our Mapley range.
Tel: 07884 037838
E-mail: enquiries@mapleyfoods.com
Visit: www.mapleyfoods.com

Marron Cider & Liqueurs Stand No: FC- 62

9 Broadbeck, Waddingham, GAINSBOROUGH. DN21 4TH
Free tastings locally produced still ciders and seventeen fruit and chocolate liqueurs. Gift sets. Personalised all occasions. Ciders draught, bottled. Unusual bottle selection.
Tel: 01673 818478
E-mail: enquiries@marronwine.co.uk
Visit: www.marronwine.co.uk

Med Food London Ltd Stand No: FC- 08

Unit 10 Wharfside, Rosemont Road, WEMBLEY. H10 4PE
Olives-Dried Fruit-Nuts-Turkish Delight & Baklava
Tel: 0208 9000371
E-mail: info@medfood.co.uk
Visit: www.medfood.co.uk

Mediterranean Deli Co Stand No: FC- 20

331 Leigh Road, Chandlers Ford, EASTLEIGH. SO53 3AS
Our delectable Olives, Antipasti, Continental Breads and Pastries bring you the true taste of the Mediterranean!
Tel:
E-mail: gourmetdelico@gmail.com

Meridian Meats Family Butchers Ltd Stand No: FC- 55

108 Eastgate, LOUTH. LN11 9AA
Award winning 'Q Guild' Lincolnshire butchers, Jim Sutcliffe BBC Young Butcher 2009. Fresh gold award winning stuffed chine, beef rib and ham filled rolls and speciality pork pies.
Tel: 01507 603357
E-mail: info@meridianmeatshop.co.uk
Visit: www.meridianmeatshop.co.uk

Modens Lincolnshire Plum Bread Company

Stand No: FC- 46
Unit 7D, Vale Rd Industrial Estate, SPILSBY. PE23 5HE
Modens Lincolnshire Plum Bread Company, bakers of traditional Lincolnshire Plum Bread using a 1936 recipe, deliciously toasted. www.modens.co.uk
Tel: 01790 755620
E-mail: david@modens.co.uk
Visit: www.modens.co.uk

Mountain's Boston Sausage Stand No: FC- 70

13 High Street, Bridge Foot, BOSTON. PE21 8SH
Specialising in finest quality handmade Lincolnshire sausages, haslets and premium quality locally sourced meat. Also trading online, London's Borough Market and Covent Garden Market.
Tel: 01205 362167
E-mail: info@bostonsausage.co.uk
Visit: www.bostonsausage.co.uk

Mr Huda's Stand No: FC- 45

161 Frodingham Road, SCUNTHORPE. DN15 7NH
Authentic Restaurant style curry pastes all naturally preserved, easy to follow recipes, fantastic servings up to 16. www.mrhudas.co.uk. Visit us in the Food Court
Tel: 01724 335492
E-mail: info@mrhudas.co.uk
Visit: www.mrhudas.co.uk

Munchy Seeds Stand No: FC- 10

6 Eastlands Road, LEISTON. IP16 4LL
Delicious mixes of dry roasted and flavoured seeds
Tel: 01728833004
E-mail: shows@munchyseeds.co.uk
Visit: www.munchyseeds.co.uk

Myers Quality Bakers Ltd Stand No: FC- 51

20 The Bull Ring, HORNCASTLE. LN9 5HU
Myers famous lincolnshire plum loaf, original recipe since 1901.
Tel: 01507 525871
E-mail: robert@myersbakery.co.uk
Visit: www.myersbakery.co.uk

Norwich Fudge Company Stand No: FC- 19

3 Whitelion Street, NORWICH. NR2 1QA
Handmade fudge in over 30 mouthwatering flavours.
Tel: 01603 492947
E-mail: norwichfudgeco@ntlworld.com

Oak Tree Farm Stand No: FC- 82

Grassthorpe Road, Normanton-On-Trent, NEWARK. NG23 6RY
Farmers and butchers of rare breed pedigree livestock. Finest quality pork, lamb and beef produce direct from our farm, located on the Lincolnshire Nottinghamshire border.
Tel: 01636 821299
E-mail: info@trentsidesaddlebacks.co.uk
Visit: www.trentsidesaddlebacks.co.uk

Oak Tree Farm Stand No: FC- 50

Grassthorpe Road, Normanton-On-Trent,
NEWARK. NG23 6RY
Tel: 01636 821299
E-mail: info@trentsidessaddlebacks.co.uk
Visit: www.trentsidessaddlebacks.co.uk

Old Elephant Fudge Stand No: FC- 88

Woodlands House, New Toft, MARKET RASEN. LN8 3NG
Home-made cream and butter fudge in many flavours.
Also tablet and mallowpops. Best quality ingredients.
Try it and love it.
Tel: 01673 885562
E-mail: lynne@oldelephant.co.uk
Visit: www.oldelephant.co.uk

Pocklington's Bakery Stand No: FC- 68

Sunnyholme, Main Rd, ALFORD. LN13 0LD
Multi award winning Craft Bakers established 1924.
Famous Lincolnshire Plumbread. Tastes of Lincolnshire
award winners 2007/2009/2010.
Tel: 01507 450222
E-mail: chris@pbl.uk.com
Visit: www.pocklington's-bakery.co.uk

Posh Pots Stand No: FC-0 4

4 North Farm, Tuxford Road, EGMANTON. NG22 0HA
Spanish/English ceramic cook and tableware
Tel: 01777 872671
E-mail: sales@nicenosh.co.uk
Visit: www.nicenosh.co.uk

Raisthorpe Manor Fine Foods Stand No: FC- 22

Raisthorpe Manor, Wharram, MALTON. YO17 9TF
Raisthorpe Manor Fine Foods provide the finest quality
liqueurs, preserves, chocolates and gifts at a price that
does not compromise quality and excellence.
Tel: 01377 288295
E-mail: raisthorpemanor@btconnect.com
Visit: www.raisthorpemanor.com

Redhill Farm Stand No: FC- 85

- Free Range Pork Ltd
Redhill Farm, Blyton Carr, GAINSBOROUGH. DN21 3DT
Lincolnshire Producer of the Year 2012. National and
award winning farmers and producers of free range pork
Tel: 01427 628270
E-mail: jane@redhillfarm.co.uk
Visit: www.redhillfarm.com

Redhill Farm Stand No: FC- 65

- Free Range Pork Ltd
Redhill Farm, Blyton Carr, GAINSBOROUGH. DN21 3DT
Lincolnshire Producer of the year 2012. National and
award winning farmers and producers of free range pork.
Tel: 01427 628270
E-mail: jane@redhillfarm.co.uk
Visit: www.redhillfarm.com

Rose Cottage Pies Stand No: FC- 26

Rose Cottage, Garton-On-The-wolds, DRIFFIELD. YO25 3ET
Rose Cottage Pies offers a selection of homemade
speciality Pork Pies and savouries made using the finest
local ingredients.
Tel: 01377 257700
E-mail: info@rosecottagepies.co.uk
Visit: www.rosecottagepies.co.uk

Round Green Farm Venison Co Stand No: FC- 88

Round Green Farm, Worsbrough, BARNESLEY. S75 3DR
Our usual range of delicious venison products including
joints, steaks, diced shoulder, liver, sausages, burgers &
pies, and our popular venison barbecue
Tel: 01226 205577
E-mail: info@roundgreenfarm.co.uk
Visit: www.roundgreenfarm.co.uk

Simply Strawberries Stand No: FC- 25

P.O Box 10370, SUDBURY. CO10 3AE
Fresh English Strawberries and Cream, Lemon Pastry
Strawberry Tarts.
E-mail: simon.strawberries@gmail.com

Sloemotion Stand No: FC- 27

Green Farm, Barton le Willows, YORK. YO60 7PD
All our products are handmade using hedgerow fruit.
Choose from our award winning Sloe Gin, Vodka, Brandy,
Whisky, Cherry Brandy, Damson Gin and unique range of
sloe chocolate truffles.
Tel: 0844 800 1911
E-mail: sales@sloemotion.com
Visit: www.sloemotion.com

Snowdonia Cheese Co Ltd Stand No: FC-0 9

Unit 14, Cefndy Road Employment Park, RHYLL. LL18 2HU
Selection of premium quality waxed truckles of cheese
Tel: 01745 357070
E-mail: laura@snowdonia-cheese.co.uk

Taste of India Stand No: FC- 77

30 Lime Gardens, West End, SOUTHAMPTON. SO30 3RG
Taste of India - Bringing you the real taste.
E-mail: himat@tasteofindiacatering.co.uk

Tastes of Lincolnshire Stand No: FC- 49

/Select Lincolnshire
Economic Regeneration, Beech House,
Waterside South, LINCOLN. LN5 7JH
Lincolnshire is the jewel in the UK Food Industry's crown;
and Select and Tastes of Lincolnshire proudly showcase
the range and quality of the county's produce. Visit the
stand and pick up your free copy of Good Taste magazine
Tel: 01522 550612
E-mail: mary.powell@lincolnshire.gov.uk
Visit: www.tastesoflincolnshire.com

The Cherry Tree Stand No: FC-0 5

Weirsde, 3 The Dell, Church Lane, Bardsey, LEEDS. LS17 9DL
Local supplier of award winning chutneys, pickles,
preserves & cheese.
Tel: 01937 574521
E-mail: rob@claytonshome.com
Visit: www.cherrytreepreserves.com

The Crusty Pie Company Stand No: FC- 35

Liongate House Bakery, Stange Lane, Shelf,
HALIFAX. MX3 7PR
Traditional and speciality pies, pasties and sausage rolls,
sold with our own range of delicious chutney.
Tel: 01274 673664
E-mail: diane@crustypie.co.uk
Visit: www.crustypie.co.uk

The Dorset Blueberry Co Stand No: FC- 11

Stapehill Road, Wimborne, DORSET. BH21 7ND
Fantastic quality Blueberry pies, cakes, preserves, and more
from Britain's original and leading blueberry producers.
Tel: 01202 873490
E-mail: david@dorset-blueberry.co.uk
Visit: dorset-blueberry.co.uk

The Pink Pig Farm Stand No: FC- 87

Holme Hall, Holme, SCUNTHORPE. DN16 3RE
For the best Lincolnshire free range sausages in buns,
head to the The Pink Pig Farm in the Food Court -
absolutely delicious!
Tel: 01724 844466
E-mail: sally@pinkpigfarm.co.uk
Visit: www.pinkpigfarm.co.uk

The Real Tea & Coffee Company Stand No: FC- 73

76 Westcliffe Road, Ruskington, SLEAFORD. NG34 9AY
Speciality teas and coffees, cafeterias, infusers, luxury
handbaked cookies and cakes.
Tel: 01526 833458
E-mail: sales@realteaandcoffee.co.uk
Visit: www.realteaandcoffee.co.uk

Thorpe Latimer Stand No: FC- 84
Traditional Farm Meats Ltd

Thorpe Latimer Farm, Thorpe Latimer,
SLEAFORD. NG34 0RF
Traditionally reared 28 day mature Lincoln red beef and
Lincolnshire lamb direct from our farm. On farm butchers
shop open Thursday-Sunday 0930-1430
Tel: 01529 421206
E-mail: anne.watts99@tiscali.co.uk
Visit: www.thorpe-latimer.co.uk

Thorpe Tilney H.J.'s British Food Stand No: FC- 80

Thorpe Tilney Farm, Thorpe Tilney, LINCOLN. LN4 3SL
HJ's caterers of distinction Purveyors of quality meats.
Home grown Angus, Limousin & Charolais beef. For
weddings, parties and BBQ's. Tel 01526 378190
Tel: 01526 378190
E-mail: sharon sellers@hotmail.co.uk

Welbournes Bakery Stand No: FC- 60

38 High Street, Navenby, LINCOLN. LN5 0DZ
Traditional Bakery, serving local Bread, Cakes and award
winning Plum Bread.
Tel: 01522 810239
E-mail: info@welbournesbakery.co.uk
Visit: www.welbournesbakery.com

Willingham Fayre Stand No: FC- 71

Ice Cream Parlour
Ashgrove Farm, North Willingham,
MARKET RASEN. LN8 3RA
Yummy 'Lincolnshire Wolds Dairy Ice Cream' made on our
farm with whole fresh milk, double cream, fresh fruits,
natural flavours and ingredients
Tel: 01673 838288
E-mail: hhaigh123@btinternet.com
Visit: www.willinghamfayre.co.uk

Willingham Fayre Stand No: FC- 86
Ice Cream Parlour

Ashgrove Farm, North Willingham,
MARKET RASEN. LN8 3RA
Yummy 'Lincolnshire Wolds Dairy Ice Cream' made on our
farm with whole fresh milk, double cream, fresh fruits,
natural flavours and ingredients
Tel: 01673 838288
E-mail: hhaigh123@btinternet.com
Visit: www.willinghamfayre.co.uk

Yoghurt Delights Stand No: FC-02

Highlands Farm, Lindhead Road, Burniston,
SCARBOROUGH. YO13 0DL
Delicious 97% fat free frozen yoghurt dessert made to
your own individual flavour, also low fat Yogshakes.
Tel: 01723 870048
E-mail: elain.newham@btconnect.com



**Your Local Lincolnshire
based Caterers...**

**Find us in the
Countryside Area**

Contact Gary Burnett @07712 767240
Email garyburnett1961@btinternet.com
www.doublematering.co.uk

Flying Hire

Wigsley Road
North Scarle
Lincoln LN6 9HD
Tel: 01522 778899
www.flyinghireevents.co.uk

National Generator and Tower Light Hire



*Large and Small Events
Festivals
Main Stage Work
Weddings & Parties*

Catering Concessions

Area 1

Hot jacket potatoes with fillings
Donuts, Pastries, Fresh Coffee, Soft Drinks

Area 2

Coffee, tea & donuts
Hot British food
Sweets

Area 3

Local strawberries and cream
Fish & Chips etc, full breakfast menu,
hot & cold drinks

Area 4

Fairtrade traditional espresso
based beverages
Wild game and exotic meats
Clay-oven cooked pizza

Area 5

Fresh Coffee & Patisserie

Area 6

Freshly popped popcorn, candy floss
& cold drinks
Stokes of Lincoln coffee & speciality teas

Area 7

Bar
Grill burger
Fresh ground coffee
Baguettes and jacket potatoes
Roast Pork Carvery

Area 8

Hog Roast
Speciality organic and fairtrade tea unit

Area 9

Fresh fruit, vegetables, and fruit smoothies
Sweets, fudge & liquorice
Coffee & cakes

Area 10

Lincoln Red Beef
Fish & Chips
Burgers, chips & bacon
Lincolnshire Sausages
Whitby Scampi
Black Sheep Real Ale Bar
Noodle Bar
Pimms bar
Fresh coffee & patisserie
Pancakes, hot & cold drinks, donuts
Mobile cornish pasty bakery



The dates for the Lincolnshire Show in 2013 are
Wednesday, June 19th and Thursday, June 20th.

www.lincolnshireshow.co.uk

Wedding Fair

Sunday, October 14th
10.30am to 3.30pm

Lincolnshire
Events Centre

Lincolnshire
Showground
Grange de Lings
Lincoln
LN2 2NA



- ♥ Lots of stands
- ♥ View the venue
- ♥ Free admission

Contact us for more information on
01522 522900
events@lincs-events.co.uk
www.lincs-events.co.uk/weddings



www.facebook.com/
lincolnshireeventscentre

@lincsevents



Flower Show

Sponsored by Taylor Bulbs



Ashkeys Growers & Gardeners

East End Road, Preston, HULL. HU12 8SJ
Growers of quality herbs, herbacious perennials and kitchen garden plants. All our plants are grown on our family East Yorkshire Nursery.
Tel: 01482 899803
E-mail: peter@ashkeys.co.uk

C Newberry & Son

Bulls Green Nursery, KNEBWORTH. SG3 6SA
A display of cut roses.
Tel: 01438 798650

Chrysanthemums Direct

Holmes, Chapel Road, Over Peover, KNUTSFORD. WA16 9RA
A display of cut flower bloom and spray chrysanthemums. We will be selling quality young chrysanthemum plants and cut flowers
Tel: 0800 0467443
E-mail: sales@chrysanthemumsdirect.co.uk
Visit: www.chrysanthemumsdirect.co.uk

Derbyshire Bonsai

Chesterfield Garden Centre, Mansfield Road, Hasland, CHESTERFIELD. S41 0JL
Derbyshire Bonsai offer for sale a full range of Bonsai, Maples and accessories with full back up service
Tel: 01246 563800
E-mail: enquiries@derbyshirebonsai.co.uk

Devine Nurseries

Withernsea Road, HOLLYM. HU19 2QJ
Alliums and Eremurus.
Tel: 01964 613840
E-mail: T1onys@hotmail.com

Flourish Garden Design

Pottergate Lodge, Pottergate, LINCOLN. LN2 1PH
Flourish Garden Design have experience in designing a wide range of gradens from smaller courtyard areas to new builds, property developments and commercial projects.
Tel: 01522 527070
E-mail: cordelia@cordeliacartney.com

Glebe Farm Nursery

20 Falcon Close, Eagle, LINCOLN. LN6 9DX
Cottage Garden Plants
Tel: 01522 868368

Lincoln Bonsai Society

51 Newland Street West, LINCOLN. LN1 1QQ
Bonsai Trees.
Tel: 01522 820162
E-mail: brian51@ntlworld.com

Nk Taylor

Manor Farm, Stow, LINCOLN. LN1 2DD
Patio planters and hanging baskets
Tel: 01427788380

Pottertons Nursery

Moortown Road, Nettleton, MARKET RASEN. LN7 6HX
Family nursery offering extensive selection of alpines, dwarf bulbs, and woodland plants. Open Tuesday to Sunday from 10am to 4pm, visit www.pottertons.co.uk
Tel: 01472 851714

Roanne Nurseries

Driffield Road, Kilham, DRIFFIELD. YO25 4SP
A family run nursery growing quality perennial, bedding, and herb plants at reasonable prices, for more info see www.roannenerseries.co.uk
Tel: 01262 420617
E-mail: ron.mawer@btinternet.com
Visit: www.roannenerseries.co.uk

Sankey, Mr Andrew

The Moor House, Moor Lane, Potterhamworth, LINCOLN. LN4 2DZ
Cottage Garden Plants.
Tel: 01522 790521

Style Roses

10 Meridian Walk, Holbeach, SPALDING. PE12 7NR
Top quality bush and standard roses displayed and available for sale in containers during the show from Lincolnshire's finest rose growers catalogues and advice available.
Tel: 01406 424089
E-mail: info@styleroses.co.uk

The Plant Lovers

Candlesby House, Candlesby, SPILSBY. PE23 5RU
Specialist growers of cacti and other succulents plants displaying a variety of easily grown and flowered specimens.
Tel: 01754 890256

Westshores Nurseries

82 West Street, WINTERTON. DN15 9QF
Ornamental grasses and grasslike plants
Tel: 01724 733940
E-mail: westshnur@aol.com
Visit: www.westshores.co.uk



Friday, October 19th, 2012

For more details visit
www.lincs-events.co.uk

Doors and bar open 7pm
Curry served from 7.30pm to 8.30pm
Acts from 8.30pm to 10.30pm
Bar closes 11.30pm
Booking essential

Call the Lincolnshire Events Centre
on 01522 522900

Traditional Rural Skills

Alan Haslam

10 Coniston Drive, North Hykeham,
LINCOLN. LN6 8EW
Wood Turning
Tel: 01522 806526
E-mail: mail@woodturn.co.uk
Visit: www.woodturn.co.uk

Dominic Suddaby

Coppice House, Brigg Road, MOORTOWN. LN7 6JA
Walking sticks, thumb sticks, shepherd's crooks, etc
- demonstrated all day.
Tel: 01652 678442

John Hermansen Pottery

Biggin Old Hall, Biggin by Hulland,
Ashbourne, DE6 3FQ
Handmade stoneware pottery for the home
and garden.
Tel: 01335370161
E-mail: johnhermansenpottery@tiscali.co.uk
Visit: www.johnhermansenpottery.com

Lincolnshire Weathervanes

23 Park Road, BOSTON. PE21 7JW
I run a small business making Steel Weathervanes.
Each one is hand made by myself and takes me
around ten hours.
www.LincolnshireWeathervanes.co.uk
E-mail: ianellis988@btinternet.com
Visit: www.LincolnshireWeathervanes.co.uk

Unicorn Studios

Units 2/4 St Johns Craft Workshops, Caistor Drive,
Bracebridge Heath, LINCOLN. LN4 2TA
Restoration/Craft
Tel: 07890 373502
E-mail: ann@unicornstudios.co.uk

Wellhead Upholstery

Wellhead Cottage, Wellhead Lane,
NOCTON. LN4 2BW
Upholstery / Soft Furnishings
Tel: 01526 323576
E-mail: geraldie.gunner@btinternet.com

Willey, Mrs Janet

Dunstall Cottage, Grassthorne Road,
Sutton on Trent, NEWARK. NG23 6QX
Re-caned Chairs, Cane and Seagrass items. Rag Rugs and Cushions.
Tel: 01636 822179
E-mail: janswcc154@btinternet.com

Wilsford Woodcrafts

71 Main Street, Wilsford, GRANTHAM. NG32 3NU
All unusual, useful wooden items handmade personally with a wide variation
of stock including kitchen utensils and a range of country walking sticks.
Tel: 01400 230451



Yorkshire Dales
Farmhouse Ice Cream

From your local
supermarket,

OF OUR
new farm parlour.

Ice Cream

Just like
you had
at the show!

Calton Estate Farm, Hutton East, Boston Abbeys
www.yorkshiredalesicecream.co.uk T: 01756 710888

Creative exhibitions design
and build, bespoke signage
and branding requirements.

Signs
Flags
Banners
Vehicles
Exhibitions

**HENSON
FRANKLYN**

www.hensonfranklyn.co.uk
Tel: 01427 718178



BREWIN DOLPHIN

Celebrating 250 years

Brewin Dolphin is
pleased to support the
Lincolnshire Show

For information about our investment
management and financial planning
services, please contact **Edward Strange**
on 01522 503 000 or email
edward.strange@brewin.co.uk

www.brewin.co.uk/lincoln

Brewin Dolphin is a member of the London Stock Exchange and is
authorised and regulated by the Financial Services Authority No. 124444



www.grs-electrical.com/solar

**GRS Electrical
Services Ltd**

38 Northgate
Louth, Lincolnshire
LN11 0LY

Tel: 01507 606837



www.grs-electrical.com/solar

Electrical Engineers & Contractors

SOLAR DOMESTIC-COMMERCIAL-INDUSTRIAL

Proud Sponsors of The Lincolnshire Show 2012

Come Along and See Us at 6-52 For Your Chance To Win!



REGISTERED MEMBER





Find us on 10th avenue
and get a taste of local...

- ♥ Taste Dennetts ice cream and Pipers crisps and vote for your favourite flavours.
- ♥ Free competition for your chance to win an iPad 3.

Visit our on-site foodstore for...

- Cold drinks • Sandwiches and snacks • Food essentials
- Newspapers • Cigarettes & tobacco • Locally sourced food & drink

Follow us live from the show...



@lincscoop



facebook.com/lincolnshirecoop

www.lincolnshire.coop



GREAT
BRITISH
REFRIGERATION

Osborne Refrigerators have been manufacturing exclusively in the UK for over half a century. That's over 50 years producing the best in display and storage refrigeration for the leisure industry. All Osborne cabinets are built in our Bognor Regis factory to the latest environmentally-friendly specifications and feature low-voltage LED lighting and fan motors, improved insulation and hydrocarbon refrigerant.



OSBORNE REFRIGERATORS LIMITED

Rose Green Road, Bognor Regis, PO21 3EG

Phone : 01243 267711 Fax : 01243 265853

internet : www.osborne-ref.co.uk

email : sales@osborne-ref.co.uk



RSA 

RSA is proud
to support the
Lincolnshire Show



THE
SHOW
RAF WADDINGTON
2012 INTERNATIONAL
AIRSHOW

30 JUNE 01 JULY
3 MILES SOUTH OF LINCOLN
Get all the latest air show news
and buy advance tickets at...

waddingtonairshow.co.uk

IN ADVANCE

Adult per day £21
Child (5-15 yrs) per day £11
Child (under 5) FREE
Family (2A + 2C) per day .. £52

ON THE DAY (subject to availability)

Adult per day £28
Child (5-15 yrs) per day £12
Child (under 5) FREE
Family (2A + 2C) per day N/A

Buy advance tickets online on
www.waddingtonairshow.co.uk
or from selected branches of
HSBC, Morrisons and Santander



Winner Air Show
Marketing Award 2012



In association with
NORTHROP GRUMMAN

Follow us on
Facebook
and Twitter



farmacy plc
Advisors to Agriculture



ROOTPLANNER
PRECISION

Cost-effective
precision farming
with your soil at the
heart of the process

farmacy plc
Advisors to Agriculture



www.farmacy.plc.uk

Tel: 01526 831000

ABBA PLANT HIRE

Supplying plant for all your **agricultural** and **commercial** needs.

We don't just provide plant, we also do **muck shift** and **pond creation**.
Plant is **operated** or **self drive**.

Our plant includes:

- Excavators 1 to 46 ton
- Dumpers
- Cranes 25 to 200 ton
- Telescopic Forklifts
- Tractors and Fastracs
- Rollers
- Scissor and Boom Lifts



Peacock House | Exchange Road | Lincoln LN6 3JZ
Tel: **01522 696423** | Fax: 01522 696424

We Specialise in Farm and Business Insurance



Harold Woolgar Insurance

The Independent Insurance Service

35 High Street, Epworth, North Lincolnshire DN9 1EP

Tel 01427 873388 and 873888

Murdoch & Troon

Murdoch and Troon have been hand-crafting bespoke pine kitchens for many years.

We combine traditional materials, imaginative designs and modern techniques to produce a kitchen that is both the heart and social centre of your home.

For queries or to request a free design, measure and quotation call 01205 870010



www.murdochtroon.co.uk



geerings print

www.geeringsprint.co.uk

Helping
business
communicate
through print

Geerings Print Ltd.
Cobbs Wood House
Chart Road
Ashford
Kent
TN23 1EP

Telephone: 01233 633366

Fax: 01233 665713

Email: info@geeringsprint.co.uk



Lincolnshire Echo

The Lincolnshire Echo is the premier provider of news and information for the great county of Lincolnshire.

Averaging 184-pages, the paper is published every Thursday and includes regular business, property and motors guides, as well as specialist supplements and at least 17 pages of local sports coverage.

Having previously been a daily paper, the Echo was re-launched as weekly in October 2011 and figures show the new-look publication is a roaring success.

Its first official sales figures from the Audit Bureau of Circulations (ABC) were published in March 2012. They show an average sale of 25,757 per issue for the period October-December 2011.

Richard Duxbury, the Publisher at Lincolnshire Media, said this was great news.

"Readership research recently carried out by Kantar Media has shown that the weekly Echo is read by an average of four readers per copy," he said.

"This means that, according to industry body JICREG, the new weekly Lincolnshire Echo, with 103,028 readers, is read by 8,140 more people than the old daily edition was averaging over six nights.

"Going forward our ambition is to continue to grow our readership by developing and improving what we offer."

From its base in Lincoln's Brayford Wharf East, the Echo is committed to covering the issues that matter to the people of Lincolnshire. We hold public bodies and individuals to account, while highlighting and celebrating the efforts and achievements of our readers.

We have a bumper What's On section to bring you comprehensive coverage of Lincolnshire's vibrant leisure scene and our award-winning football reporter Leigh Curtis provides unrivalled coverage of Lincoln City.

In partnership with our website, we continue to be first with all the breaking news across the county.

Editor Steven Fletcher said: "The Echo has been serving the people of Lincolnshire since 1893.

"We have been at the heart of the community and this will remain so.

"Reading habits have changed so much and the Echo is moving with the times but our news coverage is now more comprehensive than ever."

The Lincolnshire Echo costs £1 and is available at outlets across the county.

1893: The first edition of the Lincolnshire Echo is published

1928: The Lincolnshire Echo became part of the Northcliffe Group

1930: Mr S Penfold, the first staff photographer is employed, which was revolutionary at the time

1984: The Echo moved from its offices in St Benedict's Square, Lincoln, to the former office in Brayford Wharf East, which housed the printing press.

1989: In March this year the Echo made the switch to a tabloid size for its Saturday edition

1991: The Echo changed from a broadsheet publication to a smaller tabloid-sized paper full-time after carrying out market research

2003: The Lincolnshire Echo won a Cepa's front page of the year award for its photograph of a baby in hospital in Iraq.

2004: The Echo won a second front page of the year, this time from the Press Gazette, for its coverage of the long wait women in Lincolnshire were facing for smear tests.

2005: The Lincolnshire Echo won the Newspaper Society's Regional Newspaper of the Year award

2006: In February this year, the printing press closed down in Lincoln to make way for more colour pages and faster printing by an off-site firm

2006: Reporter Emma Pearson spearheaded a fight to get a Sexual Assault Referral Centre (SARC) in Lincoln, which was announced in 2007

2008: Sports reporter Leigh Curtis won the Newspaper Society's Sports Reporter of the Year award and, at the Cepa awards, Emma Pearson won Journalist of the Year, Louise Wallace won Young Journalist of the Year and the Echo's features team won Magazine/Niche product of the year

2009: The Echo moved from its building opposite the University of Lincoln to new offices just up the road at Witham Wharf in October this year

2011: The Echo turns weekly from October 20, ending more than 100 years of daily editions

2012: Research shows the 6-month old weekly Lincolnshire Echo has 103,028 readers

Index to Advertisers

Abba Plant Hire	123
Agility Buds	102
BBC Lincolnshire	103
Bishop Burton College	IFC
Boldscan Ltd	26
Bomber Ball	56
Bransby Home of Rest For Horses	15
Brewin Dolphin	120
Britcom International Ltd	49
British Wool	127
C & M Horseboxes Ltd	21
Christmas Food & Gift Fair	108
Christmas Parties - Lincolnshire Events Centre	104
Comedy Curry Night	118
Co-op	121
Double M Catering	113
Duckworth Isuzu	68
Duckworth Landrover	69
E Park and Sons	103
Farmacy	123
Flowers by Suzanne	63
Flying Hire	114
Geerings Print	125
Grandad's Shed	45
GRS Electrical	120
Harold Woolgar Insurance	124
Henson Franklyn	120
Langleys	102
Lincoln Cathedral	2
Lincolnshire Echo	126
Market Rasen Racecourse	54
Masons	54
Maude's The Jewellers	74
McConnells Electrical Services Ltd	0BC
McKinnells	54
Murdoch Troon	124
NFU	39
Osborne Refrigerators	121
Pleasure Island Family Theme Park	58
Quadrac	45
Quest-eze	36
RAF Waddington International Air Show	122
RSA	121
Saul Fairholm	63
Savills	55
Smiths Gore	IBC
Spaldings	55
Springfield	10
Streets	62
The Aga Shop	8
The Baths Hall	21
The Embassy Theatre	59
The Manor House Stables	74
Thompson & Richardson	102
Walters Estate Agents	42
Wedding Fair - Lincolnshire Events Centre	116
Witham Oil and Paint	127
Woldmarsh	62
Yorkshire Dales	119

Receipt



20th - 21st
June 2012

Received **£3.00** Sterling

for the Lincolnshire County Show 2012 Official Show Guide

Geerings Print Ltd, Cobbs Wood House, Chart Road, Ashford, Kent TN23 1EP • Company Registration No: 2702124

HIGH WOOL PRICES TO BE MAINTAINED

britishwool.org.uk
01274 688666

To advertise in the Lincolnshire Show programme 2013 please email marketing@lincs-events.co.uk www.lincolnsareshow.co.uk

witham

Manufacturers of Quality Lubricants & Paints since 1921

For many years, the Witham Group has manufactured a unique and extensive range of quality lubricants and paints for supply to many different industries.

From humble beginnings, to international partnerships, you can be confident that our unique products and services come with a reputation that is hard to match.

Qualube
The Quality Lubricant

WOCO
The Quality Paint

Apply with Confidence

THE WITHAM GROUP

WITHAM OIL & PAINT (CORHAM) LTD
28 High Street, Corham
Corham, CB2 1BE
T: 01353 723375 F: 01353 624553

HEAD OFFICE
WITHAM OIL & PAINT LTD
Cobbs Wood House, Chart Road, Ashford, Kent TN23 1EP
T: 01222 351020/351050 F: 01222 360328

WITHAM OIL & PAINT (GLOUCESTERS) LTD
Stables Road, Charlton House, Looe, Cornwall, PL33 9ND
T: 01502 564834 F: 01502 508010

www.withamgroup.com

We want to know what you think!

It might be the 128th Show this year but we're always looking to improve and keep our visitors coming back again year-after-year to ensure Lincolnshire has the next 128 annual showcases it deserves so we'd love to know what kind of Show experience you had in 2012.

And as a thank you for letting us know your thoughts we'll enter you into a draw to win a family ticket to next year's Lincolnshire Show which will take place on Wednesday, June 19th and Thursday, June 20th, 2013.

How many times have you visited the Show before? _____

Why did you decide to visit the Show in 2012? _____

What was your favourite ring attraction? _____

What was your favourite area of the Show? _____

What would you like to see in future years? _____

What could we improve? _____

Did you do any shopping at the Show? _____

How many people (and dogs!) were in your party? _____

Would you be interested in attending the 2013 Show as a Lincolnshire Agricultural Society Member? _____

Do you have any other comments? _____

Name: _____

Address: _____

Phone: _____

Email: _____

Date of birth: _____

On Show days you can return this form to the Show office or afterwards please post to Lincolnshire Show, Lincolnshire Showground, Grange de Lings, Lincoln, LN2 2NA.

And you can also let everyone know if you've had a good day out on our Facebook page www.facebook.com/lincolnshireagriculturalsociety and let us know on Twitter @lincsshow

We are more than just the biggest rural property managers



Commercial



Architecture
& Building
Surveying



Planning



Valuations



Estate
Management



Property
Agency

Building Surveyors • Architects • Estate Managers • Farm Managers
Planners • Valuers • Sustainability Consultants • Foresters
Sporting Advisers • Estate Agents • Mineral Surveyors • Researchers
Skills Developers • GIS Mappers • Letting Agents •
Renewable Energy Consultants

David Goodson
Peterborough office
01733 567231
peterborough@smithsgore.co.uk

SMITHSGORE



- Electrical Installations
- Fire Alarm Systems
- Emergency Lighting
- Data Installations
- Electrical Systems Testing & Inspection
- Electrical Installations for Exhibitions, Shows & Events

Keeping you current



*Pleased to be nominated electrical contractors for
The Lincolnshire Show*

Cliff Nook House, Cliff Nook Lane, Newark, Nottinghamshire NG24 1LY
tel: 01636 611626 fax: 01636 612212
email: enquires@mconnells.uk.com web: www.mconnells.uk.com

McConnells have been instrumental in establishing a recycling and waste management company:



A local company offering national recycling & waste disposal services. Reducing your waste costs through increased recycling concentrating on bespoke zero to landfill solutions for your business

Greenzone aim to reduce your waste costs by 10 - 20%

- DMR (Dry Mix Recycling) Recycling Service
- General Waste
- Confidential Waste Recycling
- Feminine Hygiene Services
- WEEE Recycling
- Emergency Site Clearance

- Food Recycling
- Hazardous Waste Collections
- Chewing Gum Recycling
- Glass Recycling
- Battery Recycling
- Wood Recycling
- Toner Cartridge Recycling

The Corner House, Brunel Drive, Newark, Nottinghamshire NG24 2EG
tel: 0845 88 44 550 web: www.greenzoneuk.com
email: advice@greenzoneuk.com

